GOTCHA!

HIGHLANDERS

FLOYD CENTRAL HIGHLANDERS

PRESENTS

BARTIZAN

VOL. 21, 1988

Floyd Central High School
Rt. 2 Box 445A
New Albany, In. 47150

Yearbooks always capture a school year with pictures. This year we have tried, for the first time, to capture the dialect of our Southern Indiana students. Our language is unique. It is not Boston language; it is not Texas language; it is not Wisconsin language. It is totally Southern Indiana. At times, Hoosiers in Southern Indiana tend to change the word "you" to "ya" or "cha". It is a combination - shortened word, slur, drawl, and improvisation. It is one of things we noticed that seems to be exclusive to Southern Indiana. Thus, we chose "GOTCHA" for our theme. We captured the school in pictures; we also captured it in speech. We have tried to carry our theme throughout the book with section titles including "Foughtcha," "Watcha," "Taughtcha," and "Broughtcha." They are fun to say, and we hope you enjoy the pictures and language of our 1988 Bartizan.

KODAK SAFETY FILM 5063
KODAK TX 5063

TABLE OF CONTENTS

TITLE AND INTRODUCTION

Title Page	*1*
Theme and Introduction	*2-3*
Table of Contents	*4-5*
Babies	*6-7*
Friends	*8-9*
Twins	*10-11*
Pets	*12-13*
Greek Games	*14-15*

ALBUM

Senior Division	*16*
Seniors	*17-32*
Junior Division	*33*
Juniors	*34-39*
Sophomore Division	*40*
Sophomores	*41-46*
Freshmen Division	*47*
Freshmen	*48-53*

WATCHA

Watcha Title Page	*54-55*
Yearbook Staff	*56-57*
42nd Street	*58-59*
Band	*60-61*
Choir	*62-63*
Orchestra	*64-65*
Once Upon a Mattress	*66-67*
Dazzlers	*68-69*
Cheerleaders	*70-71*

TAUGHTCHA

Taughtcha Title Page	*72-73*
Faculty	*74-77*
Groups	*78-79*
Bagpiper	*80*
WNAS	*81*
Prosser	*82-83*
Home-Ec/Shop	*84-85*
Groups	*86-87*
Art	*88-89*
Foreign Languages	*90-91*
Groups	*92-93*

FOUGHTCHA

Foughtcha Title Page	*94-95*
Varsity Football	*96-99*
JV Football	*100-101*
Volleyball	*102-103*
Cross Country	*104-107*
Boys' Tennis	*108-109*
Swimming	*110-111*
Wrestling	*112-113*
Power Lifting	*114-115*
Boys' Basketball	*116-117*
Girls' Basketball	*118-119*

FOUGHTCHA

JV Basketball	*120-121*
Boys' Track	*122-123*
Girls' Track	*124-125*
Girls' Tennis	*126-127*
Varsity Baseball	*128-131*
Softball	*132-133*
Golf	*134-135*
Soccer	*136-137*
Turkey Bowl	*138-139*

BROUGHTCHA

Broughtcha Title Page	*140-141*
Football Homecoming	*142-143*
Basketball Homecoming	*144-145*
Senior Memories	*146-149*
Prom	*150-151*
Class Night	*152-153*
Graduation	*154-155*
F.C. Broughtcha Here	*156-157*

BOUGHTCHA

Boughtcha Title Page	*158*
Ads	*159*
Index	

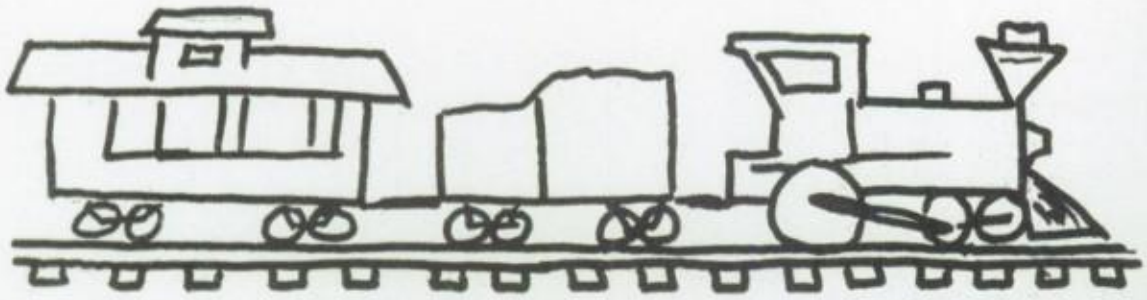

1) *Robert Kaiser "chills out" on a hot summer day.*
2) *Bridgett Heaverin smiles as her picture is taken; something she loves even now.*
3) *After spending all day in the crib, Natalie Lueke enjoys a stroll outside.*
4) *Laura Pamplin plays in the wrappings of her toys.*
5) *Jennifer Lewis relaxes after her "training work."*
6) *"That face!" - Cathy Reisert*

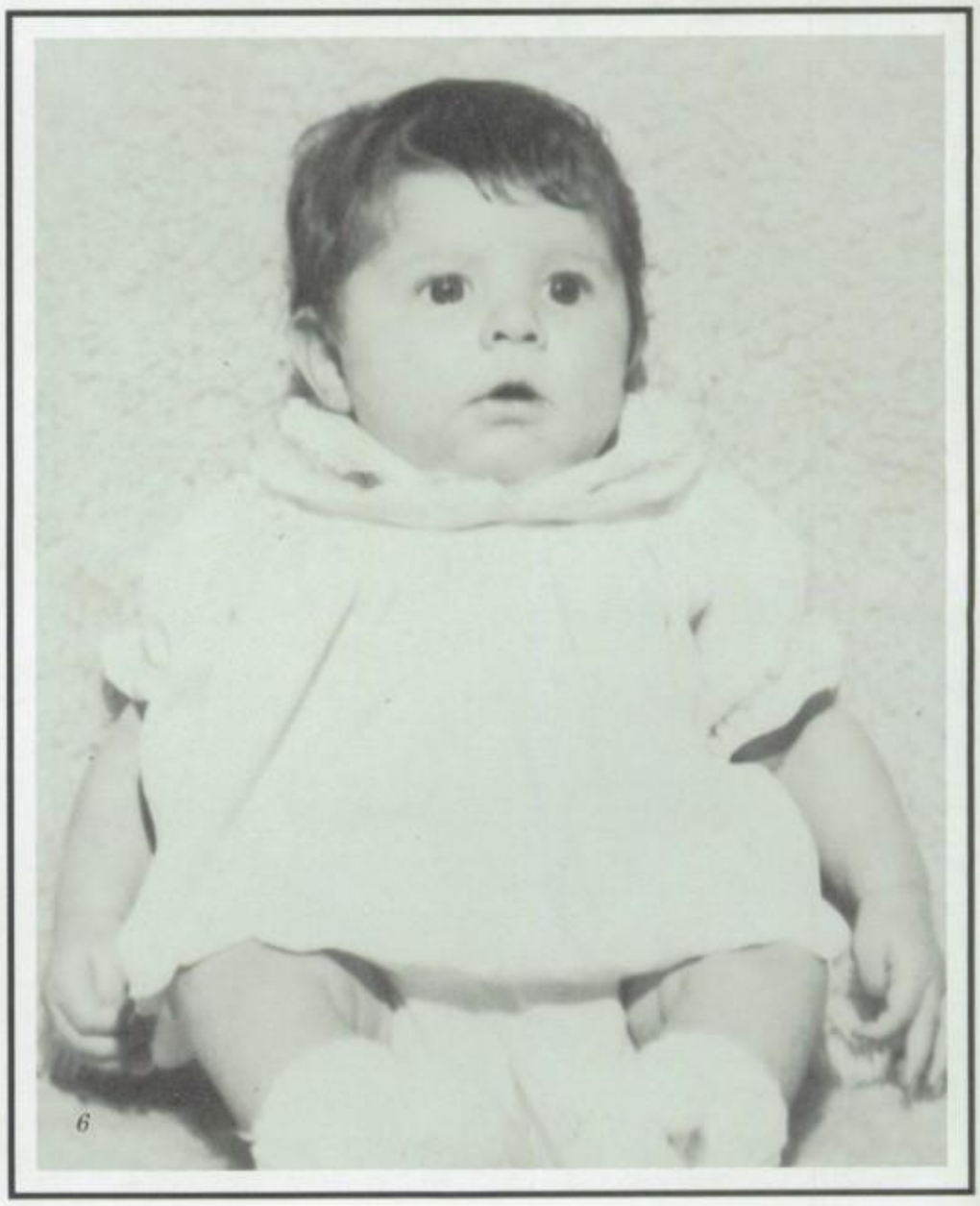

Gotcha at Two

Dear Mom and Dad,

As we've progressed through 12 years of school, much recognition has been brought to our graduating class. We are very proud of the awards we have received in academics, athletics, and fine arts, none of which would have been possible without you.

Starting at a very early age, we accomplished much. We learned to wrap packages. We learned to swim. We made friends. And we learned to celebrate. With your help we learned the basic necessities of life. And so, Mom and Dad, we thank you, with this page, for all that you have done to make us what we are today.

1) What girlish dreams lie behind Joelle Dooley's big, brown eyes?
2) Mark Adams inspects his first Christmas tree and gives his approval.
3) Heidi Kobelt can't wait to go play after a boring photo session.
4) Responding to her parents' plea, Jackie Becker reluctantly smiles.
5) Early friendships like Stacie Dean and Dawn Lamb last forever.
6) Even at 16 months, Susan Vetter displays great care for her doll.

Friends

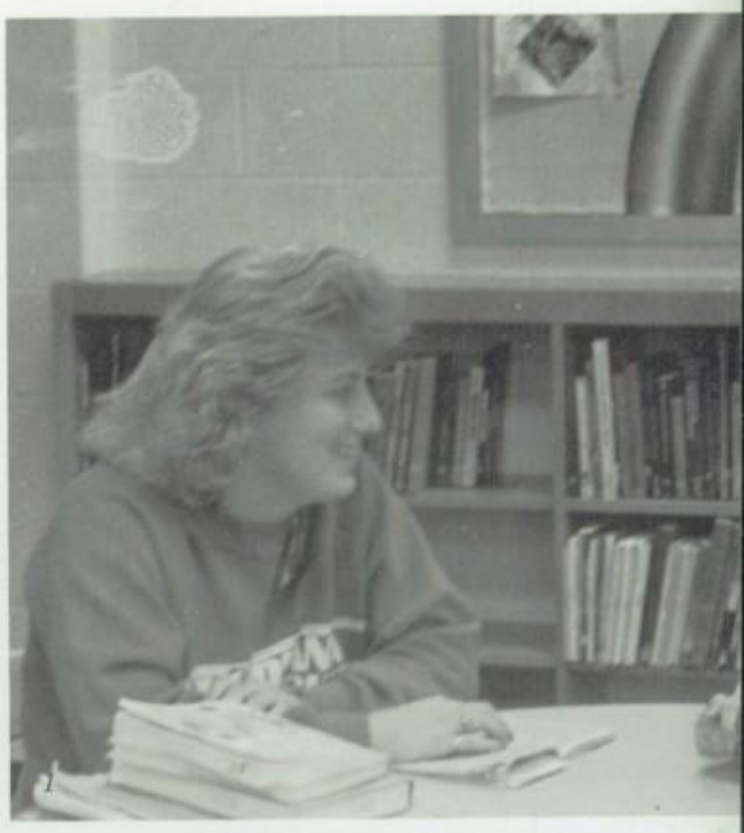

1. *Stacey Spenser and Kelly Libs spend time in the library to share thoughts and friendship.*
2. *Dave Todino and Jennifer Davis take time out from their activities to display friendship to each other.*
3. *Scott McKenney and Debbie Wiseman have a special friendship that only seniors can have.*
4. *Robin Gnerlich, Sara Mosier, Amy Schmidt and Becky Swanson. These friends show the finished product of their Romeo & Juliets wedding cake.*
5. *Rick Bader, Chris Nolot, and Joe Young See no evil; Hear no evil; and Speak no evil; against your friends and keep your friends.*

There is a major part in the life of Floyd Central. That is Friends! Special relationships are made in the short four years we are here. These last a lifetime. One can look back at all the wonderful experiences and the good times that were spent at F.C. and with special friends.

Friends

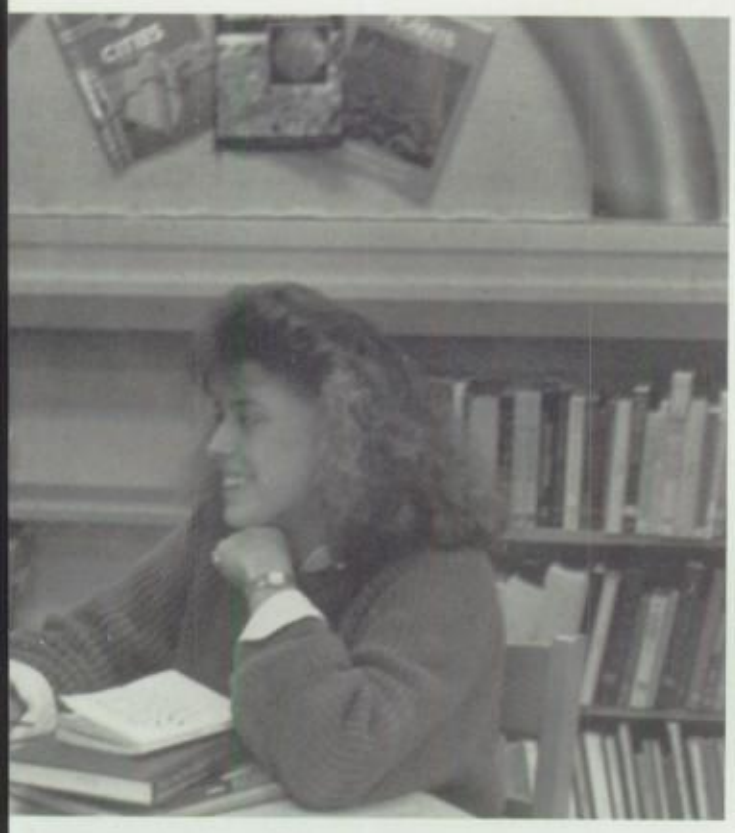

1. *Jill Wallace, Susan Bierman, Tricia Groves, and Jeanna Sacheck use their lunch time as a time of having a good talk and having a good time.*
2. *Kim Fricke, Charlotte Hendricks, Tricia Rice - on the benches and with your friends is the way to enjoy lunch.*
3. *Bill Hoban, Laura Pamplin, Joelle Dooley. A special friendship is shared in music because of the time spent with each other.*
4. *Leslie Wood tries to make a friend in Spanish.*
5. *Jennifer Forrest, Angie Jones, and Liz Jones. The Harvest Homecoming that takes place in the fall is meant to show thanks for a bountiful year. Friends should be at the top of the list.*

Row 1: Kelly Vincent, Lynn Smith, Lisa Smith, Dave Todino. Row 2: Shelly Vincent, John Proctor, Brian McBride, Angela McBride, Danny Phillips, Debbie Phillips. Not shown: Jackie Proctor and Dan Todino.

I'd read that one twin could tell when the other was happy or sad, lonely or hurt. It fascinated me, so I decided to find out whether or not it was true, and since we had an exceptional number of twins, we decided it would make an interesting layout. I found out one shouldn't believe everything he reads! None of the twins I talked to could tell any shared emotional feelings. They said although they're close, they are not mind readers!

Lisa says she and Lynn would trick their dance teacher when they were younger.

Lynn, who is older by 10 minutes, enjoys playing softball and is on our varsity team.

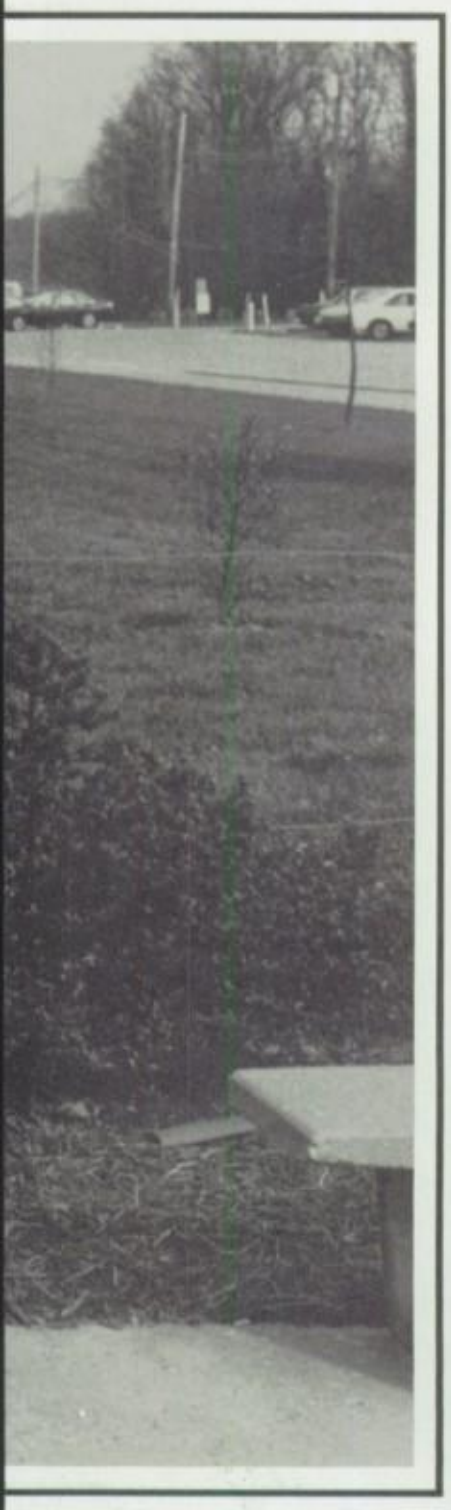

The Same - But Different

Debbie says there is a lot of competition between her and Danny to be the best, but they try not to let it bother them.

Danny, who is older by 6 minutes, enjoys band and theater. Danny had one of the leads in the fall musical, ***42nd Street.***

Dan, who is older by 20 minutes, is on the track team, powerlifting, and the football team. He's found teamwork doesn't always have to be with your brother.

Dave says he and Dan like the same things, but they have different personalities. They both feel having a twin is just like having another brother the same age.

Pets Keep People Happy!

We have all heard the expression, "A man's best friend is his dog." In addition to this theory, we found that a best friend can be a horse, a snake, a cow, or a chinchilla. Owning a pet involves much responsibility and caring. However, with the right treatment and affection, a simple pet will often become more, a friend. Some pets have interesting talents, opening doors or rattling food dishes. Other pets are interesting simply because of what they are. Chinchillas, snakes, or humans make nice pets. Whatever the characteristics are that make the pet unusual, it can definitely be said that the animal is a friend. In our layout, we try to show that it is a two sided coin; people make pets happy and pets make people happy.

Cathy Reisert poses with her pet chinchilla. Obviously the latest rage in pets, chinchillas are as cute in spirit as in looks.

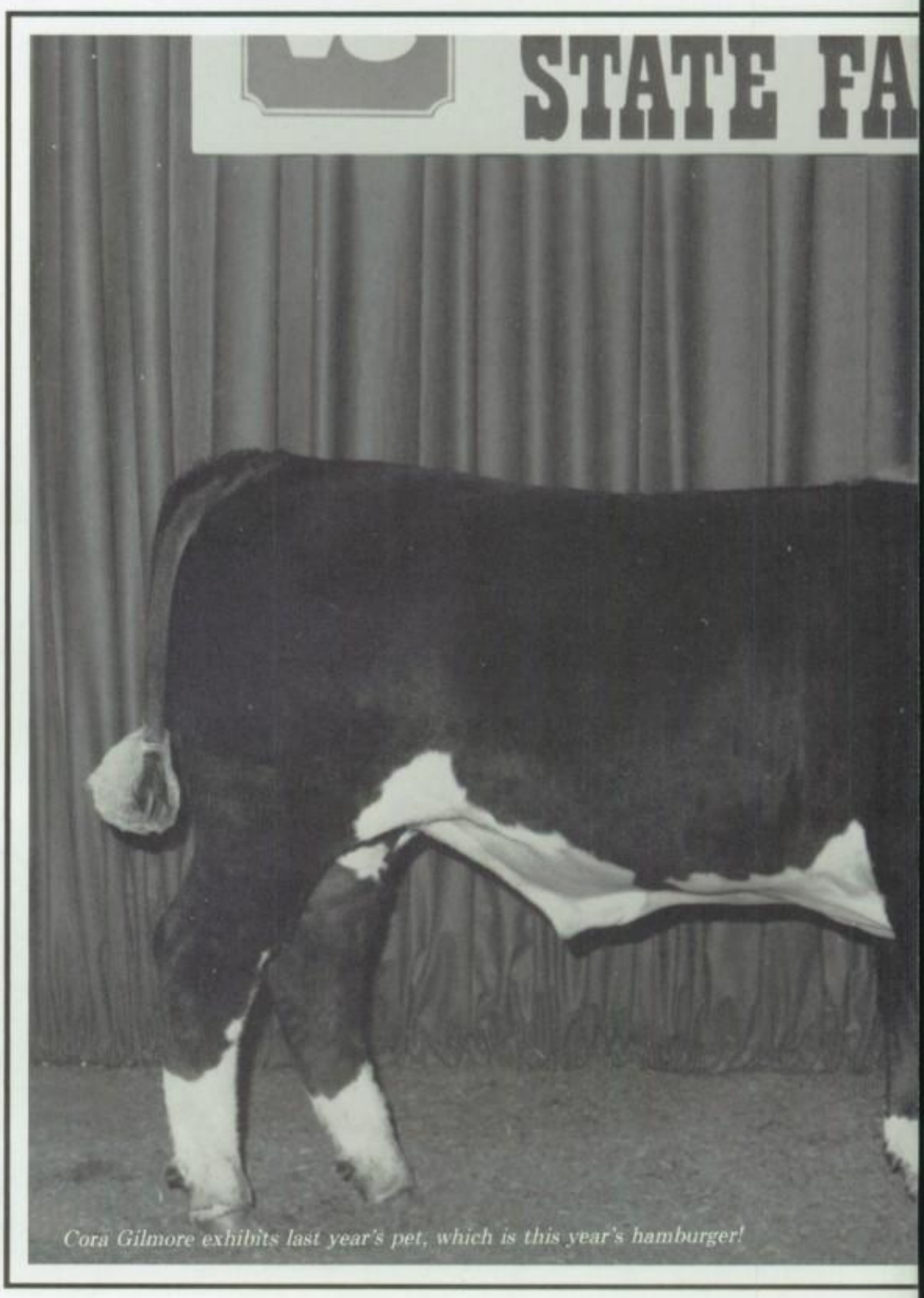

Cora Gilmore exhibits last year's pet, which is this year's hamburger!

The Lone Bill Hoban and his Trigger Type horse, Suzie, take time out for the photographers.

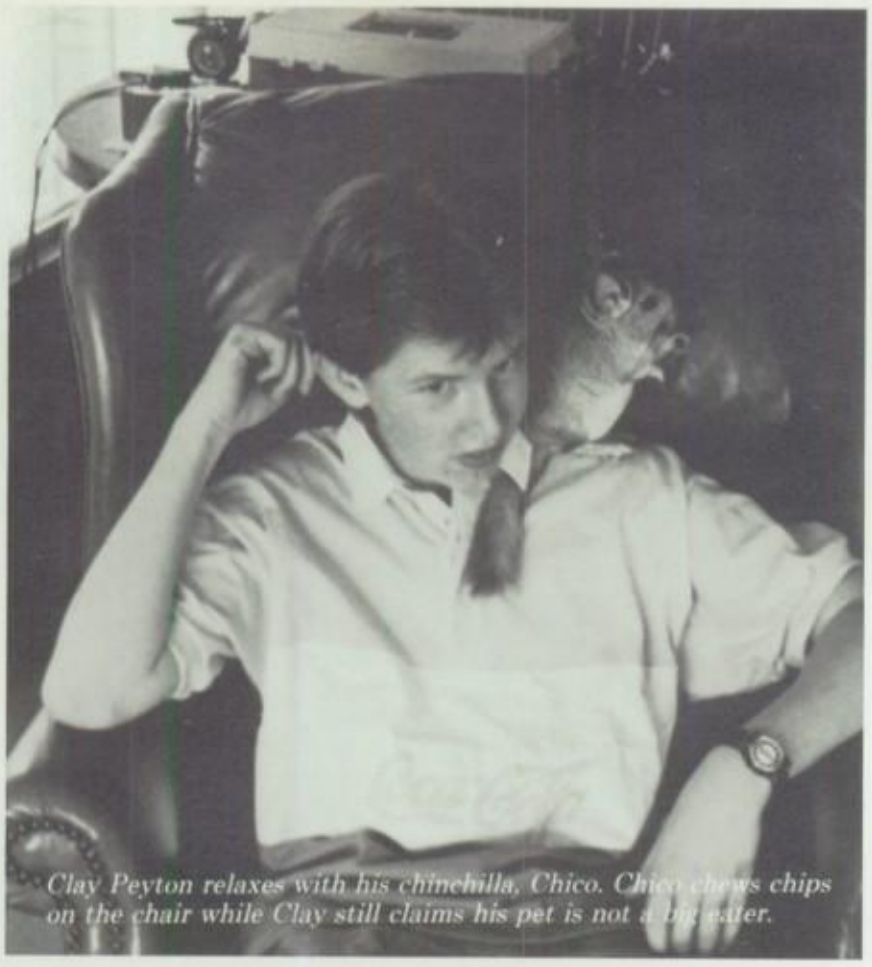

Clay Peyton relaxes with his chinchilla, Chico. Chico chews chips on the chair while Clay still claims his pet is not a big eater.

People Keep Pets Happy!

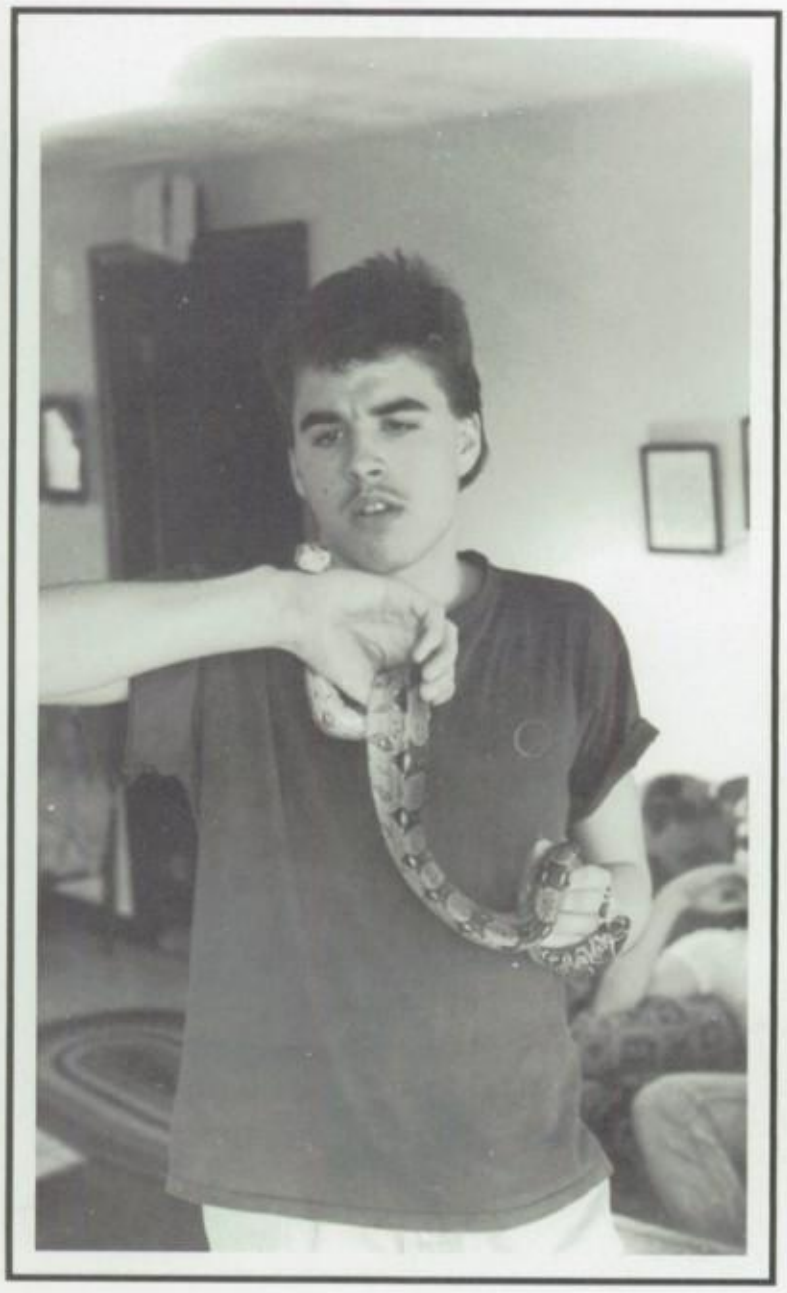

Here Joe stands, snake in hand, eyeing his slithery way. The boa constrictor has been the Straley brothers' pet for some time now, and he is admired by many as an unusual pet.

Tania Bates shows the love and affection necessary to keep her favorite pet, Critter, content.

Mr. Sendelweck gets a pie in the face from senior Kevin Cox. It was Kevin's last chance to "work with" his ex-chemistry teacher.

Team work between flag corp members Natalie Lueke and Heidi Gibson helped them finish strong in the games.

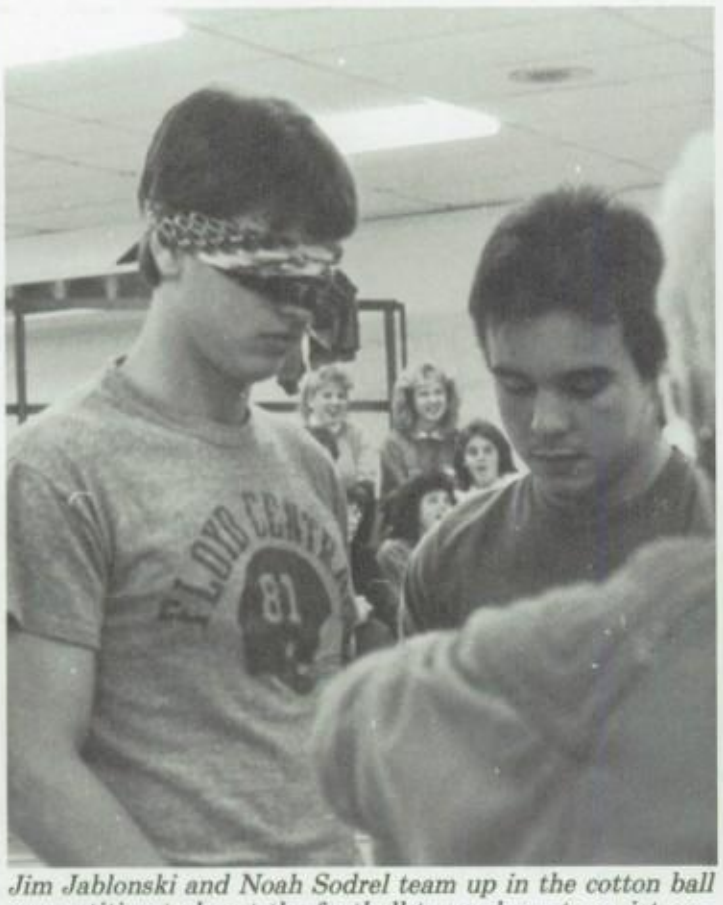

Jim Jablonski and Noah Sodrel team up in the cotton ball competition to boost the football team closer to a victory.

Lori Waltrip dazzles the spectators in an unusual stunt comparable to the "Double Dare" stunts.

Football players Dan Todino and Tim Michl gave it a good try, but they finished last in this competition.

F.C. Students Dare To Try New Games

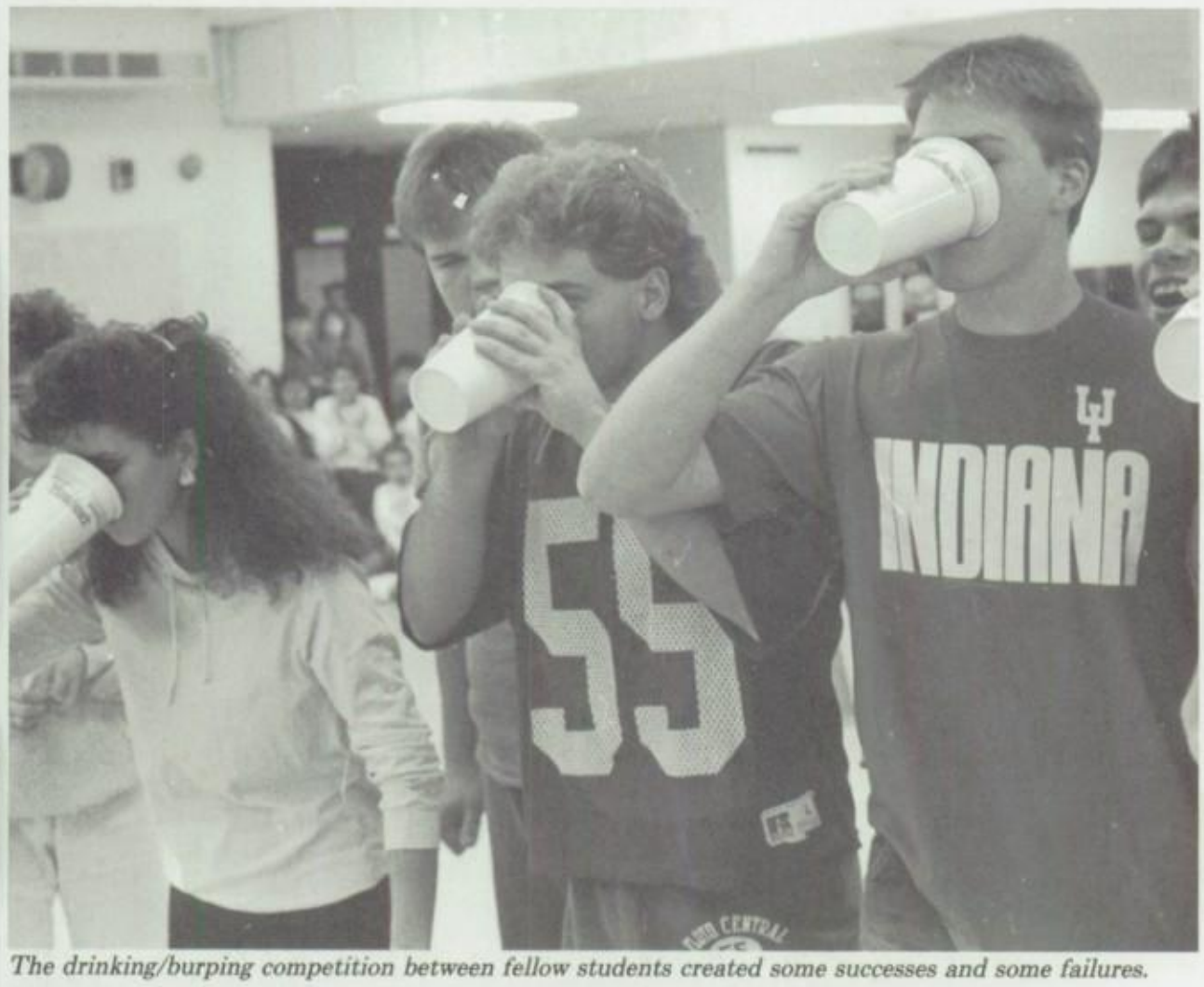

The drinking/burping competition between fellow students created some successes and some failures.

The 1988 Greek Games brought new competition to the Floyd Central cafeteria. Students who were friends during the day became bitter rivals at the games. The football team, the dazzlers, the band, the cheerleaders, the flag corp, and the radio department all gave it a good try, but the cheerleaders won with 112 points, and the radio department came in a close second with 109 points. The radio department organized and sponsored the Greek Games this year and did a great job. They organized events such as the Twister contest, a burping contest, a "kissing" booth, and a pie throwing booth. The competition was stiff and sometimes a little messy, but everyone seemed to have a good time. This was the first year the Greek Games were held, and it was a success in many ways, and we hope it will be back next year.

Accepting the challenge of Twister, the dazzlers and the football team tie themselves up in knots.

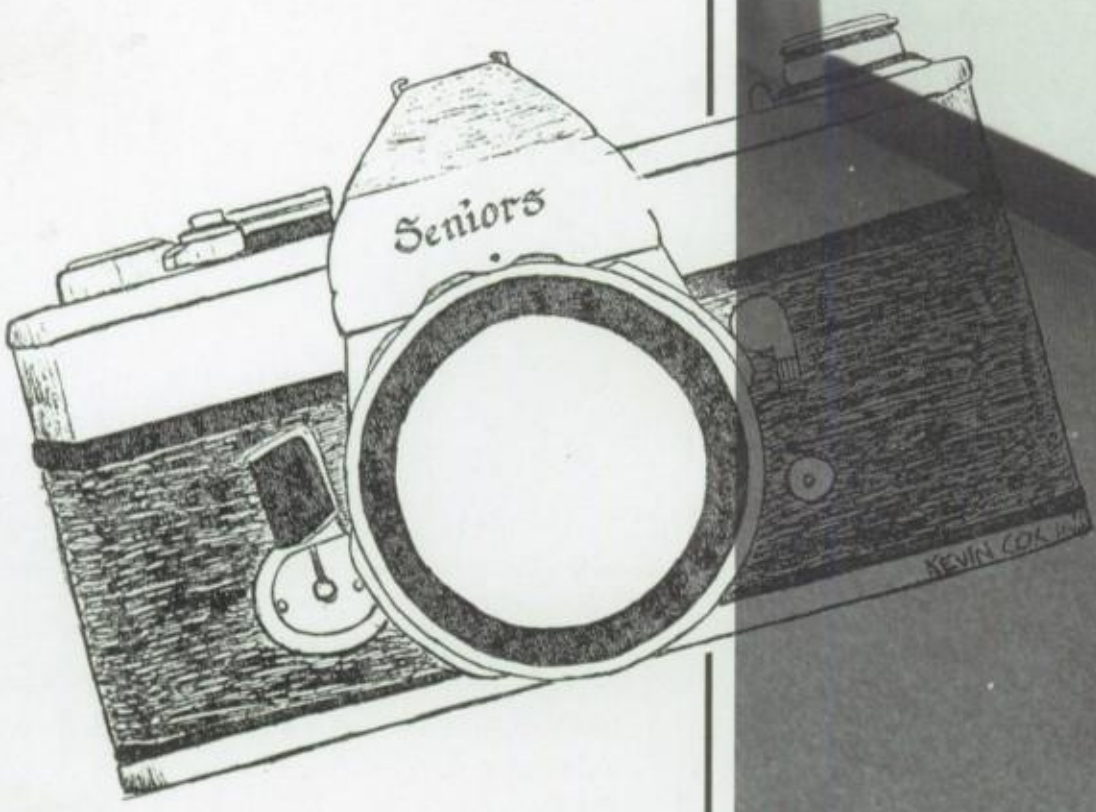

Senior year! It is a year in which seniors develop much confidence. It is a year full of changes, choices, and new beginnings. Questions and answers fill the minds of seniors. It is the year which is filled with as much "hall time" as possible; a time when one's feet tend to go up and the body is often found balanced on two chair legs instead of four. It is a time when the expression found on the face of a senior often shows confidence and ease. But senior year is now a memory. Senior year!

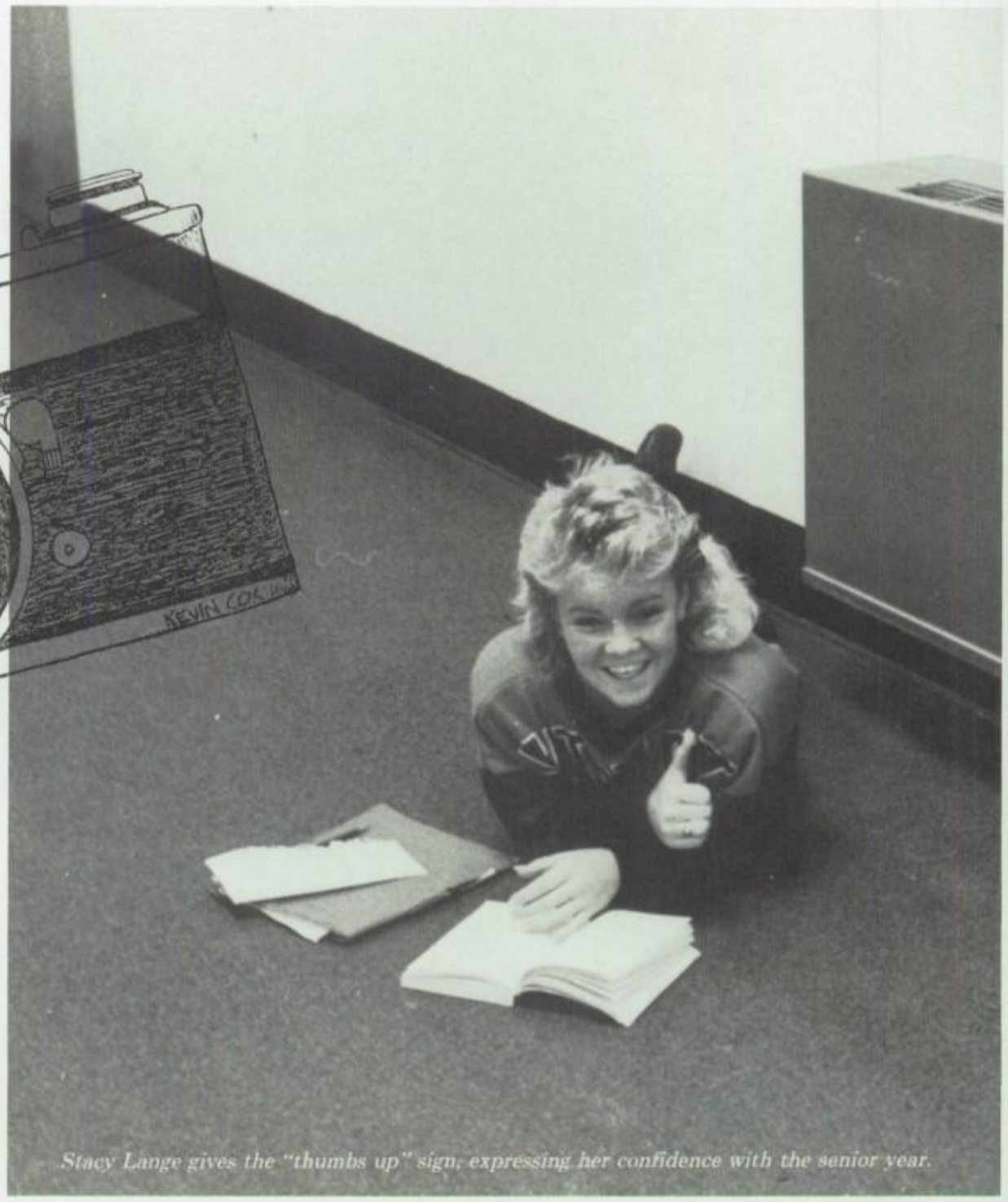

Stacy Lange gives the "thumbs up" sign, expressing her confidence with the senior year.

Seniors were well represented this year by their class officers: Teresa Aemmer, Cindi Meyer, Dena Baylor, Tracie Cornwell.

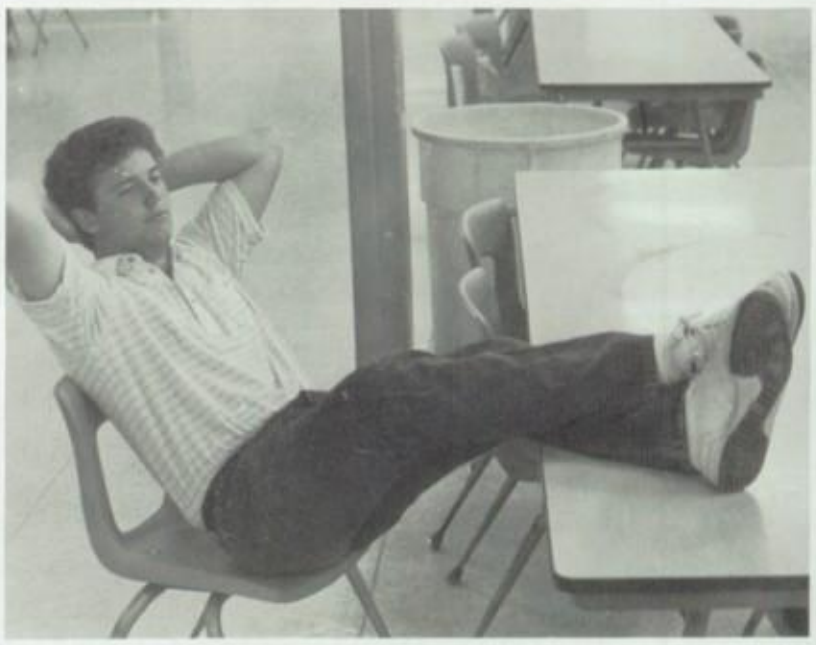

1988

Sammy Striegel demonstrates the most popular position among seniors: feet up and chair back.

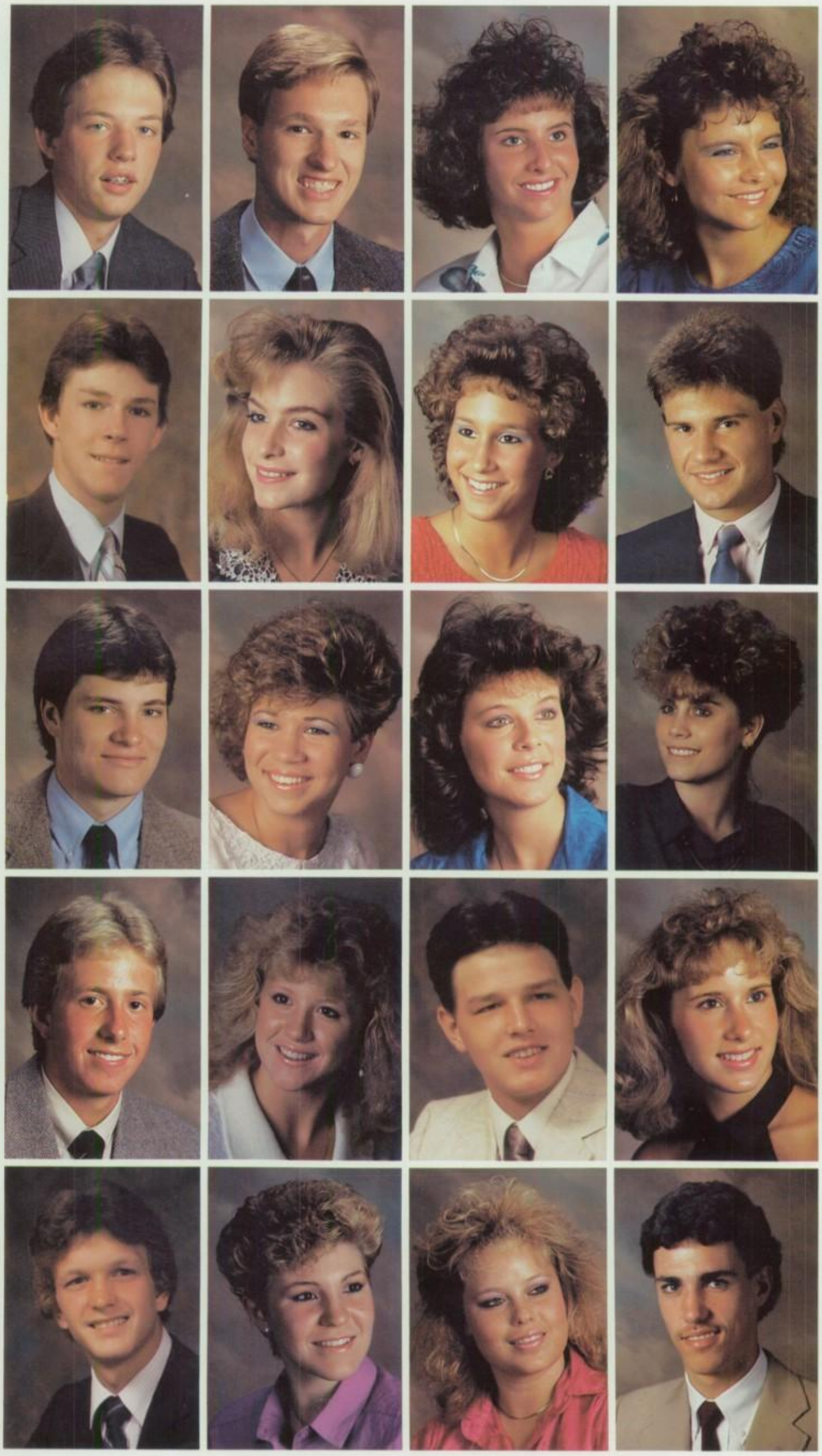

Tony L. Ables- *Intramurals 1; Perfect Attendance 2,3; Jan. 18.*
Mark Alan Adams- *National Honor Society 3,4; Honor Roll 1,2,3; National Latin Honors Society 1; Tornado Watcher 3,4; Bartizan 4; Chess Club 1,2,3; Nov. 14.*
Teresa Ann Aemmer- *National Honor Society 3,4; Class Secretary 3,4; Student Council 2,3,4; Executive Committee 3,4; Alternate Girls' State 3; Honor Roll 1,2,3,4; Volleyball 1,2,3; Basketball 1; Turkey Bowl 3,4; Trainer 2,3,4; Teacher's Aide 1,2,3,4; Jan. 14*
Angie Lou Allen- *Honor Roll 1; Cross Country 1,2,3,4; Cross Country State Finalists 2,3,4; Cheerleading 1,3; Good News Club 3,4; Track 1,2,3,4; Oct. 25.*

Joey Alton
Stephanie Renee Anders- *National Honor Society 3,4; Track 1,2,3,4; Cross Country 1,2; Choir 1; ACapella 2,3,4; Good News Club 2,3,4; Homecoming Court 2; Oct. 28*
Elizabeth Anderson- *National Honor Society 4; Honor Roll 1,2,3,4; Volleyball 1,2,3,4; Basketball 1,2,3,4; Softball 1; Choir 1,2; A Capella Choir 3,4; Chamber Choir 4; Nov. 18.*
Shawn Andrada

Michael E. Armes- *Sept. 4.*
Jenny Lee Atkins- *Swimming 1,2,3; Marching Band 1,2,3,4; Concert Band 1,2,3,4; Highlander Elite 3; Orchestra 4; April 4.*
Joanne Elaine Backherms- *Tennis 2; Perfect Attendance 1; Marching Band 1,2,3,4; Concert Band 1,2,3,4; Pep Band 1,2,3,4; Full Orchestra 2,3,4; Pit Orchestra 2,3,4; Highlander Elite 3; German Club 2,3,4; German Club Treasurer 4; Aug. 17*
Tracy Baldus

Brent Dustin Banet- *Yearbook 3; Cheerleading 4; Tutoring 4; Turkey Bowl King Court 4; April 19.*
Dawn Michelle Banet- *National Honor Society 3,4; German Club 1,2,3; Secretary of German Club 2; A Capella Choir 3,4; Cosmetology 3,4; Chamber Choir 4; December 20.*
Jeff Batliner
Dena Leigh Baylor- *National Honor Society 3,4; Student Council 1,2,3,4; Class President 3,4; Who's Who 4; Executive Committee 3,4; French Club 1,2; Tutoring 4; Teacher Aide 1,2,3,4; Basketball 1,2; Volleyball 1,2,3; Athletic Training 3,4; Turkey Bowl 3,4; Basketball Homecoming Court 1; Football Homecoming Queen Candidate 4; Mar. 12*

Marc D. Beach
Jackie Marie Becker- *National Honor Society 3,4; Girls' State Alternate 3; Student Council 1,2,3,4; Junior Executive Committee 3; Student Council Secretary 3,4; French Club 4; Turkey Bowl 3; Cross Country 1; Varsity Basketball Statistician 4; Jan. 28.*
Stacey Sue Bertrand- *Teacher Aide 1,2,3; Prosser 4; Softball 2; Turkey Bowl 3,4; Sept. 20.*
Joseph Patrick Bierman- *Diesel Mechanics Regional and State Champion (Prosser); Mar. 13.*

Susan Marie Bierman- *Choir 1,2; Theatre 2; Bagpiper 3,4; Art 1,3,4; Nov. 8.*
Robert Darrell Blackwell, Jr.- *French Club 1,2; Prosser Drafting 3,4; Basketball 1,2; Baseball 1,2; Cross Country 2; Aug. 8.*
Jeffrey Allen Book- *National Honor Society 3,4; A Capella Choir 2,3,4; Freshmen Choir 1; Baseball 1; Jan. 9.*
Joyce Faye Boone- *National Honor Society 4; Student Council President 4; Honor Roll 1,2; Sophomore Advisory 2; Junior Executive 3; German Club 1,2; SADD 2; Freshman Choir 1; Chamber Choir 3,4; A Capella Choir 2,3,4; Dazzlers 2,3,4; Dazzler National Championship 2; July 27.*

Jennifer Louise Bowman- *Softball 1,2; Turkey Bowl 3,4; Jan. 26.*
Roberta J. Boyd- *Journalism 1,2; Choir 1,2; A Capella Choir 3,4; Band 3; German Club 1,2,3,4; Turkey Bowl 3,4; June. 16.*
Donna Lynn Brown- *National Honor Society 3,4; Honor Roll 1,2,3,4; Who's Who 4; A Capella Choir 2,3,4; Freshman Choir 1; Chamber Choir 3,4; J.V. Cheerleading 1; Varsity Cheerleading 2,3,4; All-American Cheerleader 4; Turkey Bowl 3,4; Jan. 27.*
Kelley Lynn Brown- *National Honor Society 3,4; Student Council 3,4; Senior Executive Committee 4; Honor Roll 1,2,3,4; Perfect Attendance 1,2,3,4; Baseball 1,2,3,4; Soccer 2,3; Dec. 24.*

Michael F. Brown- *VICA member/ treasurer 4; Prosser Auto Mechanics 4; Prosser Honor Roll 4; July 26.*
Michelle Brown
Travis Brown
Mark A. Bulleit- *Marching Band 1,2,3,4; Concert Band 1,2,3,4; Concert Orchestra 1,2; Jazz Band 2,4; Spanish Club President 1,2,3,4; Dec. 11.*

The old FC tradition of celebrating friendships is carried on and on by Sammy Striegel and Jackie Becker.

Kimberly Dale Carroll- *Student Council 2; Honor Roll 3; Junior Executive 3; Teacher Aide 1,2; French Club 1,2; Tutoring 1,3; Turkey Bowl 4; Feb. 12.*
Thomas W. Cart-
Kristen Jo Carter- *Tutoring 3; Art 3; Prosser 4; Turkey Bowl 3; May 1.*
Todd Alan Carter- *National Honor Society 3,4; Boys' State Alternate 3; Marching Band 1,2,3,4; Pep Band 1,2,3,4; Concert Band 1,2,3,4; Pit Orchestra 3,4; Model U.N. 3,4; Floyd County Youth Symphony 4; WNAS 3; WNAS Sportscaster 3,4; Chess Club 3,4; Latin Club 1; Tennis 1,2,3; May 25.*

David Keith Caudill- *Perfect Attendance 1,2,3,4; Prosser 3,4; April 25.*
Bryan K. Cavan- *Latin Club 1,2; Model U.N. 1,2,3,4; Academic Decathalon 3,4; Tornado Watcher 3,4; Athletic Video Crew 1,2,3,4; Dirty Bell Club 2,3,4; May 4.*
Donneda Jo (Cecil) Walls- *Orchestra 2,3,4,4; Latin Club 1; Good News Club 3; Office Worker 2,3; Spanish Club 1; July 28.*
Christina Marie Cockerill- *Spanish Club 1,2,3; Tutoring 3; Jan. 13.*

Stacy Condra- *French Club 1; German Club 2,3; Ski Club 3; Swimming 1,2; Varsity Tennis 1,2,3,4; April 22.*
Dwight Conrad-
Michelle Lee Conrad- *Bartizan 4; Good News Club 3,4; Spanish Club 1,2; Choir 1; A Capella 2,3,4; Feb. 19.*
Benjamin Michael Cook- *F.F.A. 4; N.J.R.O.T.C. 3,4; Football 1; Mascot 3; IM Basketball 1,2,3; Feb. 16.*

Kenneth Dwayne Cook- *A Capella Choir 4; Marching Band 1,2,3,4; Concert Band 1,2,3,4; Pep Band 1,2,3,4; Good News Club 1,2,3,4; Model U.N. 2; Journalism 3,4; April 10.*
Elizabeth Cooper-
Kim Michele Cornelison- *Bagpiper 1,2,3,4; Choir 1,2; Spanish Club 1,2,3; Sept. 3.*
Traci Cornwell-

Juanita Rose Coulter- *Perfect Attendance 1,2,4; Dec. 27.*
Kevin David Cox- *National Honor Society 3,4; Choir 1,2; A Capella 3,4; German Club 1,2; Chess Club 3; Football 1,2,3,4; Soccer 1,2,3,4; Baseball 1; Turkey Bowl Coach 4; Jan. 28.*
Teresa Michelle Craft- *Perfect Attendance 1,2,3,4; Freshman Choir 1; Girls' Choir 2; A Capella Choir 3,4; Spanish Club 1,2; Turkey Bowl 3,4; Track Timer 2,3,4; Mar. 23.*
Adam Eugene Crone- *A Capella Choir 3,4; Intramural Basketball 1,2,3,4; High Q 4; Tennis 1,2,3,4; April 5.*

Todd Cunningham- *WNAS Radio 3,4; Athletic Video Crew 3,4; Tennis 1,2,3,4; Outdoor Soccer 1,2,3,4; Indoor Soccer 1,2,3,4; Jan. 6.*
Robbie M. Dahl-

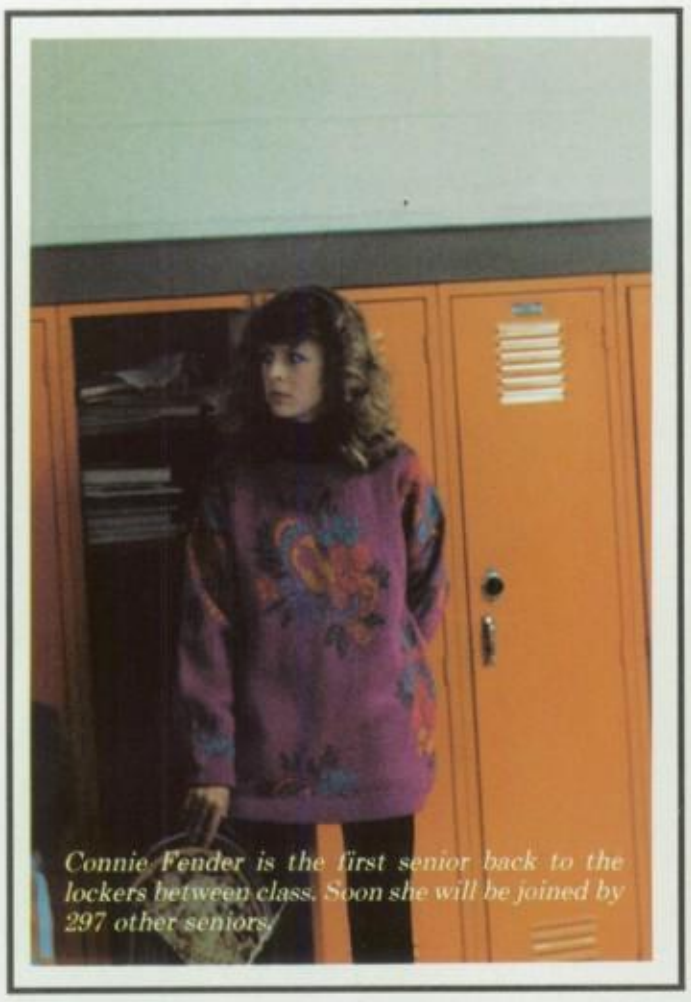

Connie Fender is the first senior back to the lockers between class. Soon she will be joined by 297 other seniors.

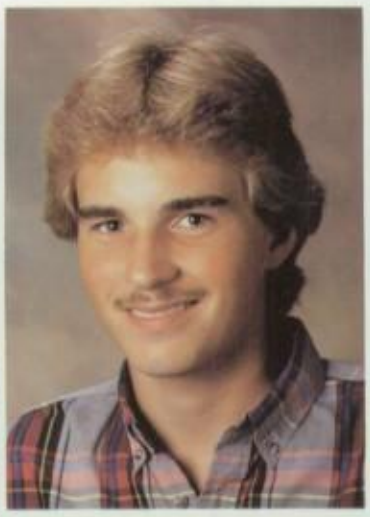

Marsha K. Danner- *A Capella Choir 3,4; Track Manager 3,4; Sept. 14.*
Jennifer Lynn Davis- *National Honor Society 3,4; Who's Who 3; Honor Roll 1,2,3; Perfect Attendance 1,2,3,4; Track 3,4; Turkey Bowl 3,4; Cheerleading 1,2,3,4; Cheerleading Captain 3,4; All-American Cheerleader Finalist 2,3,4; 1986 & 1987 Miss Cheerleader, French Club 1,2,3,4; Student Council Secretary 4; Senior Executive Committee 4; Football Homecoming 3,4; Basketball Homecoming 3; United States Achievement Academy 3; Teacher Aide 1,3,4; Nov. 3.*

Lisa A. Davis- *Choir 1,2; Prosser Marketing Education 3,4; D.E.C.A. 3,4; Basketball 1,2,3; Feb. 19.*
Stacie Lynn Dean- *Honor Roll 1,2,3; Senior Executive Committee 4; Cheerleading 1; Turkey Bowl 3,4; Homecoming Court 3; June 19.*
Kelli Deem-
Shelly Denton- *Nov. 2*

Mark A. Didat- *Honor Roll 1; High School Rock Band 3,4; Football 1; April 16.*
Bart Erik Dilling- *German Club 2; Art 3,4; Chess Club 3; Wrestling 1,2,3,4; State Wrestling Finalist 4; Football 1,2,3,4; Golf 1,2; Sept. 20.*
Melody Lynn Dobson- *Football Homecoming 4; Basketball Homecoming 4; Turkey Bowl 4; Oct. 28.*
Joelle Lynne Dooley- *National Honor Society 3,4; Girls' State 3; Orchestra 1,2,3,4; Floyd County Youth Symphony 1,2,3,4; A Capella Choir 4; Chamber Choir 4; Pit Orchestra 3,4; Symphonic Orchestra 1,2,3,4; Concert Mistress (Orchestra) 4; All-State Orchestra 4; Pacemaker 1,2,3,4; WNAS 4; Student Council 1,4; Honor Roll 1,2,3,4; Spanish Club 2; Latin Club 1; Varsity Swimming Captain 1,2,3,4; Hands Across America 1; April 20.*

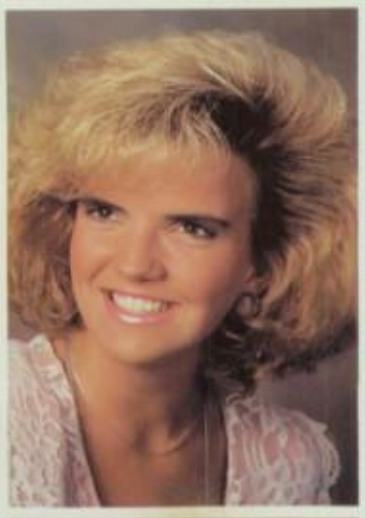

Todd E. Dowell-
Jeffrey William Downs- *Prosser Printing 3,4; Secretary Junior Litho Club 4; Intramual Basketball 3; Sept. 3.*
Robert L. Dupaquier- *Marching Band 1,2,3,4; Jazz Band 1,2,3,4; Rock Band 4; Intramural Basketball 1,2,3,4; Feb. 25.*
Bradley J. Durham- *Latin Club 1,2,3,4; High Q 3,4; Academic Decathalon 3,4; Chess Club 2,3,4; Sept. 21.*

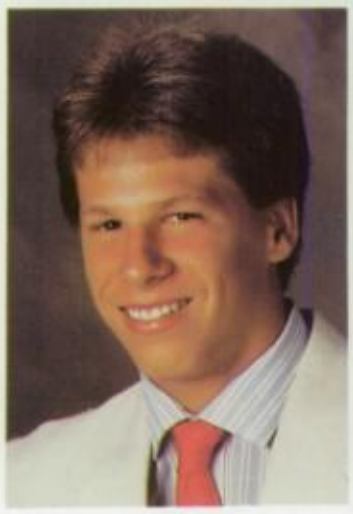

Jennifer Carol Duvall- *Choir 1,2; A Capella 3; Prosser 3,4; Swimming 1,2; Turkey Bowl 3,4; June 11.*
Mary V. Early- *Model U.N. 1; Turkey Bowl 3,4; Volleyball 1,2; Tutoring 4; Dec. 4.*
Kelly Ann Eaton- *Swimming 2; Track 3,4; May 12.*
Dana Michelle Eberle- *Journalism 1,2; SADD 1; French Club 1,2,3,4; Basketball Video 3; Basketball Statistician 3,4; Turkey Bowl 4; Nov. 11.*

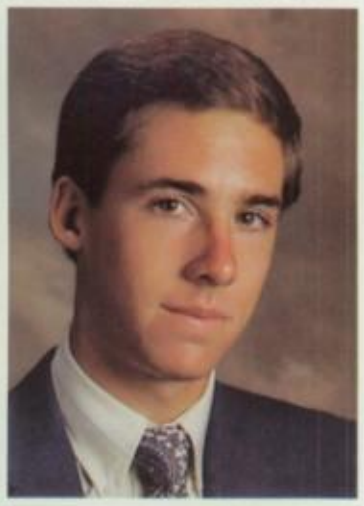

Susan Renee Eckert- *Prosser 4; Turkey Bowl 3; May 14.*
Todd Allen Ersert- *Play Production 1,2,3,4; Choir 1,3; June 3.*
Eric Joseph Evans- *National Honor Society 3,4; Honor Roll 1,2,3,4; Boys State Alternate 3; Concert Orchestra 1,2,3,4; Pit Orchestra 1,2,3,4; Floyd County Youth Symphony 1,2,3,4; Indiana All-State Honors Orchestra 3,4; Cross Country 1; Track 1; Nov. 6.*
Brian Paul Ewing- *Who's Who 4; Journalism 3,4; Bagpiper Editor-In-Chief 4; Academic Decathalon 4; Tornado Watcher 3,4; Spanish Club 1; Tennis 1,2,3; Golf 4; April 20.*

Constance Gayle Fender- *Orchestra 1,2,3,4; Spanish Club 1; Horse Back Riding Club 2; Oct. 26.*
Tom Flick- *F.F.A. 1,2,3,4; Mar. 13.*
Troy Allen Foster- *Prosser 3,4; May 18.*
Theresa Frederick- *V.I.C.A. Student Advisor 3; V. I.C.A. 4; Choir 1,2; Art 1,2,3,4; Art Club 1,2; Floyd Central Art Honor Society 1,2; German Club 1,2; Prosser Drafting 3,4; Turkey Bowl 3; Nov. 19.*

Kimberly Lynn Fricke- *Freshman Choir 1; Girls' Choir 2; A Capella Choir 3,4; French Club 1; Teacher Aide 3,4; Mar. 31.*
Michelle Furmall-

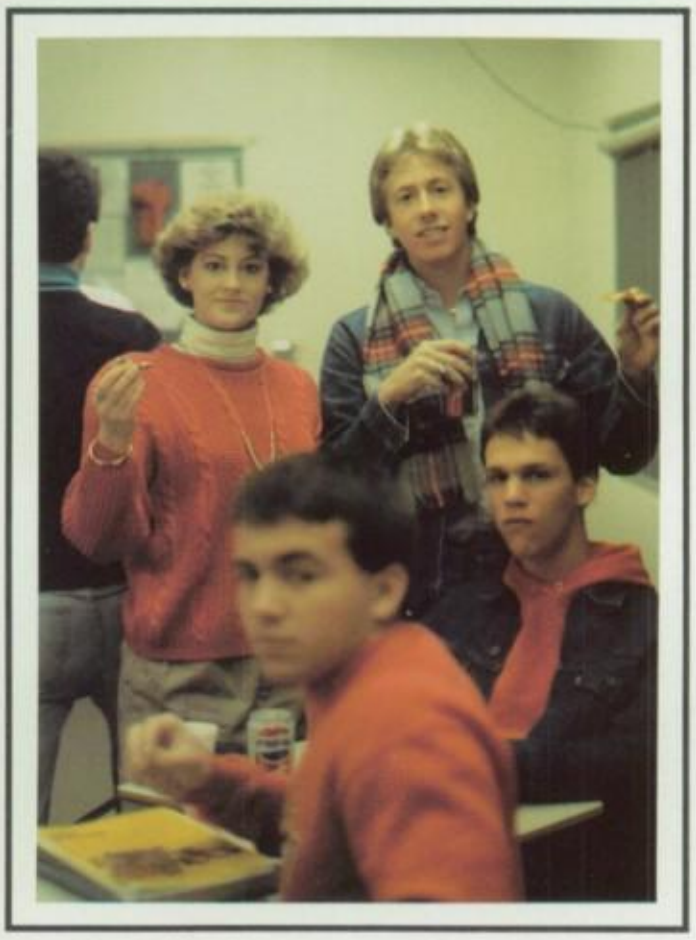

Calculus students Kevin Nance, Jeff Book, Jennifer Davis, and Brent Bane enjoy the payoff of hard work and secrecy of the annual calculus pizza party.

Tonya Marie Garing- *Freshman Choir 1; Girls' Choir 2; A Capella Choir 3,4; Chamber Choir 4; Spanish Club 1; Prosser 4; Turkey Bowl 4; Varsity Football Manager 1,2; Sept. 29.*
Heidi Christine Gibson- *National Honor Society 3,4; Girls' State 3; Choir 1; Girls' Choir 2; A Capella Choir 3,4; Chamber Choir 4; Flag Corps 3,4; Captain Flag Corps 3,4; Highlander Elite 3; Musical Production 1,4; Pacemaker 1,2,3; Feb. 28.*

Mark Allen Gibson- *Feb. 17.*
Michael Andrew Glotzbach- *Orchestra 1,2,3,4; Teacher Aide 2,3,4; Junior High Tutor 3,4; Varsity Boys' Basketball Manager 1,2,3,4; Varsity Boys' Baseball Manager 1,2,3,4; Jan. 24.*
Tony Griffin- *Prosser 3,4; Intramural Basketball 2,3,4; Football 4; Power Lifting 4; April 6*
Tricia Groves- *Turkey Bowl 3,4; Nov. 20.*

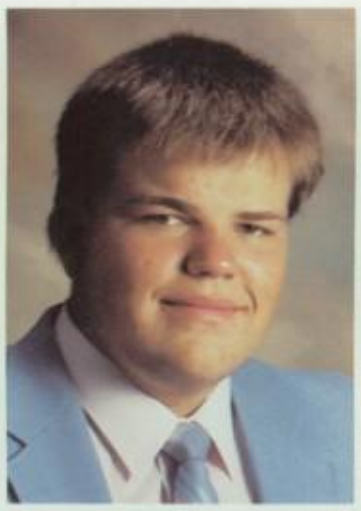

Kenneth Shawn Haller- *Baseball 1,2,3,4; Basketball 1,2; June 24.*
Bryan C. Hankins- *Latin Club 1,2; Model U.N. 1,2,3,4; Academic Decathalon 4; J.V. Tennis 1,2,3,4; Varsity Soccer 1,2,3,4; Dirty Belly Club 3,4; July 7.*
Christopher Todd Hardcastle- *Theatre 2,3; Baseball 4; Jan. 30.*
William R. Hardy-

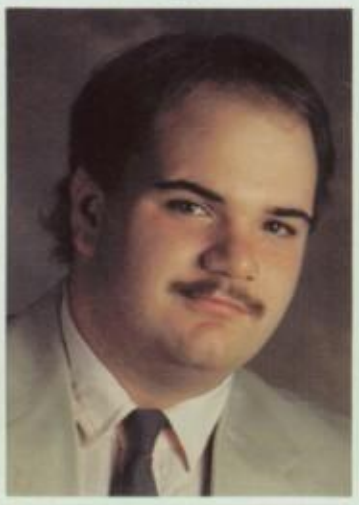

Melissa Lynn Harmon- *Turkey Bowl 3,4; Dec. 15.*
Daniel Henry Harrek- *Prosser A/C & Refrigeration 3,4; V.I.C.A. Club 3,4; Intramural Basketball 3; Sept. 9.*
Bridgett Suzette Heaverin- *French Club 1,2,3; Junior Executive 3; Elementary Tutoring 3,4; Softball 1,2; Turkey 3,4; Softball 1,2; Turkey Bowl 3,4; Aug. 14.*
Faye Hedgespeth- *Prosser Welding 3,4; Band 1; Turkey Bowl 3; Jan. 7.*

Sheryl Lynn Heil- *Choir 1,2,3; Drama 1; Tutoring 4; June 6.*
John Scott Henderson- *National Art Honor Society 1,2,3,4; Art Club 4; Art Club Treasurer 4; New Albany & Floyd County Secondary Art Show Competition 1,2,3,4; Teacher Aide 4; Spanish Club 1; May 9.*
Charlotte Lynn Hendricks- *July 3.*
Karen A. Hitner-

William David Hoban- *Marching Band 1,2,3,4; Concert Band 1,2,3,4; Pep Band 1,2,3,4; A Capella Choir 4; Musical Production 1,2,3,4; Theatre 3,4; Jazz Band 1; Ski Club 1,2,3,4; Tennis 1; Dec. 3.*
Kellie D. Holobaugh- *French Club 1,2; Thespian Society 4; Freshman Choir 1; Girls' Choir 2; A Capella Choir 3,4; Threatre 3,4; Nov. 11.*
Carrie Ann Hooe- *German Club 1,2; Turkey Bowl 3; Sept. 28.*
Catherine Rexanne Hopper- *National Art Honor Society 1,2,3,4; Art Club 4; Prosser 4; Tutoring 3; Nov. 1.*

Seniors like Laura Pamplin often contemplate 11 years of past and 60 years of future life.

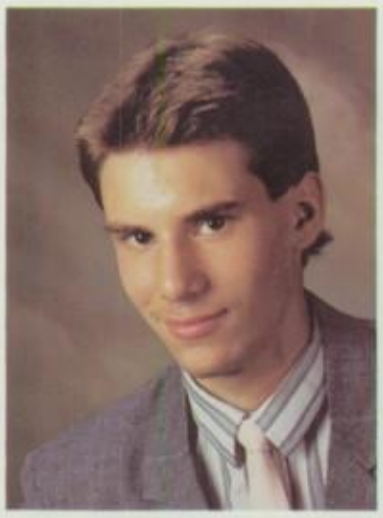

Thomas L. Hudson- *Cross Country 1,2,3,4; Track 1,2,3,4; Feb. 21.*
Anita Jo Iles- *Spanish Club 1; Choir 1; Girls' Choir 2; A Capella 3,4; April 21.*
Todd Alan Ivey- *Bartizan Staff 3,4; Elementary Tutoring 3,4; Suzanne 3,4; Baseball 1,2; June 6.*
Amy Anne Jackson- *French Club 1,2; Band 1; Good News Club 1,2,3; Office Worker 4; Athletic Worker 4; Tutoring 3; Oct. 26.*

Brian W. Jacobi- *Honor Roll 1,2; F.F.A. Representative 3; F.F.A. 1,2,3,4; French Club 1,2; Football 1,2,3,4; Powerlifting 3,4; Feb. 6.*
Jude Jerome Jacobi- *Latin Club 3,4; German Club 4; Aug. 5.*
Allison Kimberly James- *Model U.N. 2; SADD 2; Choir 1; Bagpiper 1; Elite 3,4; German Club 3,4; Flag Corps 3,4; Mar. 9.*
Emily J. Johnson

Danny Jones- *Spanish Club 1,2; Good News Club 3,4; A Capella Choir 2,3,4; Theatre 1,2,3,4; Sept. 5.*
David Kaiser- *Prosser Machine & Tool 3,4; Sept. 12.*
Robert Carl Kaiser- *National Honor Society President 4; National Honor Society 3,4; A Capella Choir 1,2,3,4; Spanish Club 1; Chess Club 3; Thespians 2,3,4; Theatre 1,2,3,4; Optimist State Speech Winner 1; American Legion State Oratorical Winner 3; Tennis 1,2,3,4; Swimming 1,4; Track 3; July 2.*
Joseph Thomas Keith- *National Honor Society 4; Spanish Club 1,2; Chess Club 1,2; Navy N.J.R.O.T.C. 3,4; Nov. 11.*

Shannon Keithley- *Choir 1; Girls' Choir 2; A Capella Choir 3,4; Theatre 1; Cross Country 1,2,3,4; Girls State Cross Country 1,3,4; Basketball Homecoming 4; Aug. 8.*
Steve Kelly-
Brian Edwin King- *Good News Club 1,2; Soccer 2,3,4; Sept. 16*
Molly Suzanne Knecht- *Orchestra 1,2; SADD 2; French Club 1,2,3; WNAS Radio 4; Turkey Bowl 3,4; Dec. 30.*

Heidi Marie Kobelt- *National Honor Society 3,4; Who's Who 3; WNAS Radio 3,4; Teacher Aide 3; Tutoring 3; Golf 1,2,3,4; Turkey Bowl 3,4; Feb. 25*
Scott J. Kochert- *Prosser 3,4; Football 1; Track 1,2; June 17.*
Susan C. Kochert- *Honor Roll 1,3; Outstanding Art Student 2; German Club 1; Floyd County Art Show 2,3,4; May 6.*
Eric Julius Koetter- *Football 1; Athletic Trainer 2,3,4; Golf 1; Ski Club 1,2,3,4; Intramural Basketball 1,2,3,4; June 16.*

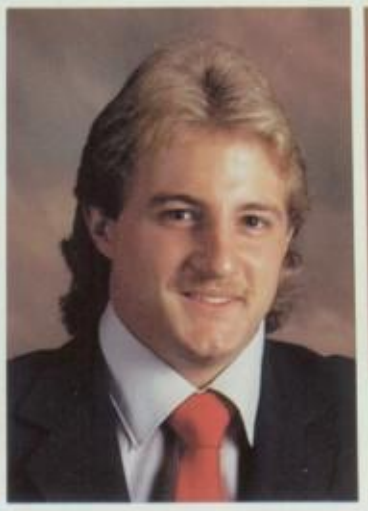

Brian A. Kruer- *June 14.*
Anthony Paul Lamb- *Boy's State 3; Hugh O'Brien Youth Foundation 2; Spanish Club 1,2,3; Choir 1; Fellowship Christian Athletes 4; Swimming 1,2,3,4; Swimming Captain 4; Junior High Swimming Manager 1,2,3,4; Perfect Attendance 1,2,3,4; Jan. 4.*
Dawn Michelle Lamb- *National Honor Society 3,4; National Honor Society Secretary 4; Honor Roll 1,2,3,4; National Latin Honor Society 1,2; Choir 1; Good News Club 4; Tutoring 3,4; Volleyball 1; Softball 1; Tennis 2,3; Mar. 29.*
Stacy Renee Lange- *Honor Roll 1; Perfect Attendance 1,2,3; Junior Varsity Cheerleader 1; Power Lifting Team 1,2; Varsity Softball 1,2,3,4; State Powerlifting Champion 2; Turkey Bowl 3,4; Basketball Homecoming Court 2; Football Homecoming Queen 4; Teacher Aide 1,2,3,4; Sept. 28.*

Donald Eugene Lenz-
Jennifer Helen Lewis- *Honor Roll 1,2,3; Cum Laude on National Latin Examination 1; Concert Orchestra 1,2,3,4; Symphonic Orchestra 1,2,3,4; Pit Orchestra 1,2,3; Floyd County Youth Symphony 1,2,4; Academic Decathlon 4; National Society of Distinguished American High School Students 1,2,3,4; Aug. 15.*

Kelly Jo Libs- *French Club 1; Prosser 3,4; Track 1; April 29.*
Wendy Rae Liddle- *Spanish Club 1; Good News Club 3; Band 1; Tutoring 3; Perfect Attendance 1,2,3,4; Varsity Cross Country Manager 3,4; Varsity Track Manager 3; Turkey Bowl 3,4; June 17.*

There's nothing like a little friendly competition to top off a good lunch. Donna Brown and Danny Jones prepare to arm wrestle for the bill.

Andrew John Liebert- *Honor Roll 2,3; National Honor Society 3,4; D.A.R. Good Citizen 4; Outstanding American Citizen Member 3,4; Class President 1,2; Sophomore Advisory Committee 2; Student Council 1,2,4; Senior Executive Committee 4; WNAS Radio 3,4; Teacher Aide 3,4; Basketball 1,2,3,4; Track 3,4; Mar. 15.*
Scott E. Ling- *German Club 1; Tornado Watcher 3,4; Dec. 4.*
James H. Lockman- *Prosser 3,4; F.F.A. 1,2,4; Intramural Basketball 2; Football 1; Oct. 10.*
Erin D. Lomond- *National Honor Society 3,4; French Club Secretary/Treasurer 4; National Latin Honor Society 1,2,3,4; Honor Roll 2,4; Pacemaker 1,2,3,4; All-State Band First Alternate 4; Marching Band 1,2,3,4; Pep Band 1,2,3,4; Jazz Band 1; Concert Band 1,2,3,4; Symphonic Orchestra 1,2,3,4; Pit Orchestra 3; Floyd County Youth Sympohny 2,3,4; Teacher Aide 4; Bartizan Staff 4; Hands Across America 1; Dec. 3.*

Benjie Long-
Angela Sue Lopp-
Natalie Gayle Lueke- *Honor Roll 1,2,3,4; French Club 1,2,4; Ski Club 3; Choir 1; A Capella Choir 2,3,4; Chamber Choir 3,4; Flag Corps 3,4; Co-Captain Flag Corps 4; Highlander Elite 3,4; Turkey Bowl 3; Ski Club 3; Sept. 18.*
Donna Jean Marshall- *Prosser Cosmetology 3,4; Sept. 14.*

Martha Sue Mayfield- *Choir 1,2,3; Tutoring 3,4; Art 4; Basketball 1,2; Volleyball 1,2,3,4; Softball 1,2,3,4; July 24.*
Michelle Mayfield- *Prosser Welding 3,4; Turkey Bowl 3,4; Feb. 2.*
Dan Franklin McCune- *Spanish Club 1,2,3; Ski Club 1,2,3; Track 2; Tae Kwon Do 2,3; Aug. 4.*
Todd McDaniels

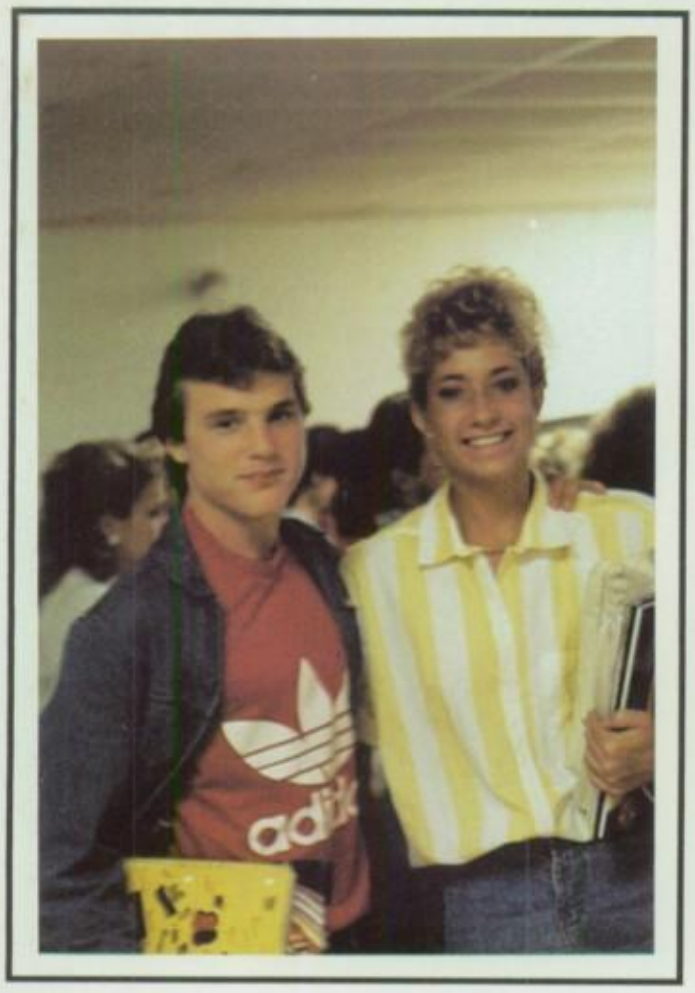

Even in the crowded locker area, friendships are easily distinguished and maintained. Bart Dilling and Cindi Meyer enjoy each other's company.

Kevin Joseph McDaniels- *Honor Roll 1,2; Perfect Attendance 1,2,3,4; German Club 1,2,3,4; Teacher Aide 1,2; Orchestra 1,2; Oct. 10.*
John Dawson McDonald- *Orchestra 1,2,3,4; July 23.*

Stephen McGlassen-
Paul Scott McKenney- *French Club 4; Spanish Club 1; Bartizan Staff 2,3; Art Club 4; High-Q 4; Art Honor Society 3,4; Football 1; Dec. 4.*

Mason Bradley Meers- *National Honor Society 3,4; All-State Honors Band 3,4; All-State Honors Orchestra 4; Floyd County Youth Symphony 1,2,3,4; Jazz Band 1,2,3,4; Concert Band 1,2,3,4; Pep Band 1,2,3,4; Symphonic Orchestra Elite 3,4; U. of L. Jazz Band 3; Meritorious Hoosier Award 1; Ski Club 1,2,3; Jan. 3.*
Douglas James Melton- *Honor Roll 1,2,3,4; Fellowship of Christian Athletes 3,4; Teacher Aide 3; Cross Country 1,2,3,4; All-Conference Cross Country 3; Track 1,2,3,4; Aug. 19.*
Cynthia Lee Meyer- *Honor Roll 2,3; Outstanding American Citizen 3,4; Latin Club 1,2; French Club 3; Junior and Senior Executive Aide 4; Basketball 1,2; Tennis 1,2,3,4; Tennis Captain 4; Turkey Bowl 3,4; Football Homecoming 4; Basketball Homecoming Queen 4; Oct. 21.*
Lawrence Dale Morgan-

Amy Michele Morris- *National Honor Society 3,4; Dazzlers 3,4; Theatre 1,2,3,4; Bartizan 3; Thespian Society 2,3,4; Honor Roll 1; April 16.*
Karla Alison Mueller- *Spanish Club 1,2; Teacher Aide 2,4; Softball 1,2; Turkey Bowl 3,4; May 20.*
Kevin Wayne Nance- *National Honor Society 3,4; Who's Who 4; Honor Roll 2,3; Spanish Club 1; Teacher Aide 2,4; Ski Club 2,3; Football 1,2,3,4; Cheerleading 4; Powerlifting 1,2,3,4; State Power Lifting Champion 1,2,4; State Powerlifting Record Holder 2,3,4; National Powerlifting Record Holder 3; 1988 Drug-Free Powerlifting National Champion; Mar. 14.*
Brookie Lea Nash- *Tutoring 3; Prosser 4; Homecoming Court 1; Aug. 9.*

Daisy Heather Nauroth- *National Honor Society 3,4; Choir 1,2,3,4; Theatre 1,2,3,4; Swimming/Diving 1; Soccer 1,2,3; Aug. 7.*
Krista Michelle Neibert- *National Honor Society 3,4; Lugar Symposium 3; Freshman Choir 1; Girls' Choir 2; A Capella Choir 3,4; WNAS Radio 3,4; Musical Production 1,2,3,4; Track 1,2,3; Cross Country 1,2,3; Boys Varsity Basketball Statistician 1,2,3,4; Basketball Homecoming Court 4; Aug. 29.*
Christopher Lee Nolot- *Cross Country 1,2,3,4; Track 1,2,3,4; Basketball 1; Feb. 15.*
Karen Marie North- *Honor Roll 2,3; Choir 1; Prosser Marketing 3,4; Turkey Bowl 3; Dec. 2*

Joseph K. Nussbaum- *Art Honor Society 3,4; Theatre 1,2,3,4; International Thespian Society 2,3,4; Spanish Cub 1,2; Art Club 4; Art Club 4; Ski Club 1,2; Sept. 13.*
Lance W. Oexman- *Play Production 1; Intramural Basketball 1,2,3,4; Golf 1; May 5.*
Tracie LeAnn Oster- *National Honor Society 3,4; National Latin Honor Society 2; Latin Club Secretary 2; Junior Executive 3; Senior Executive 4; French Club 4; Cross Country 1,2; Tennis 1,2,3,4; Nov. 13.*
Kimberly M. Page-

Laura Leah Pamplin- *National Honor Society 4; National Latin Honor Society 1,2,3,4; Who's Who 3; French Club President 4; Latin Club 1; Honor Roll 1,2,3,4; Football Student Worker 1,2; Band 1; Marching Band 1; Concert Band 1; Aug. 31.*
Julie Nannette Parker- *French Club 2,3; Homecoming Committee 1; Girls' Choir 2,3; Freshman Choir 1; Tennis 2,3; Track 1; Feb. 11*
Bryan Keith Payton- *Howe Military School Leadership Award Winner 4; Art 3,4; Oct. 6.*
Craig Anthony Peay- *French Club 1,2,3,4; Teacher Aide 3,4; Football 2,3,4; Powerlifting 4; Turkey Bowl Coach 3,4; Turkey Bowl King Court 4; Mar. 2.*

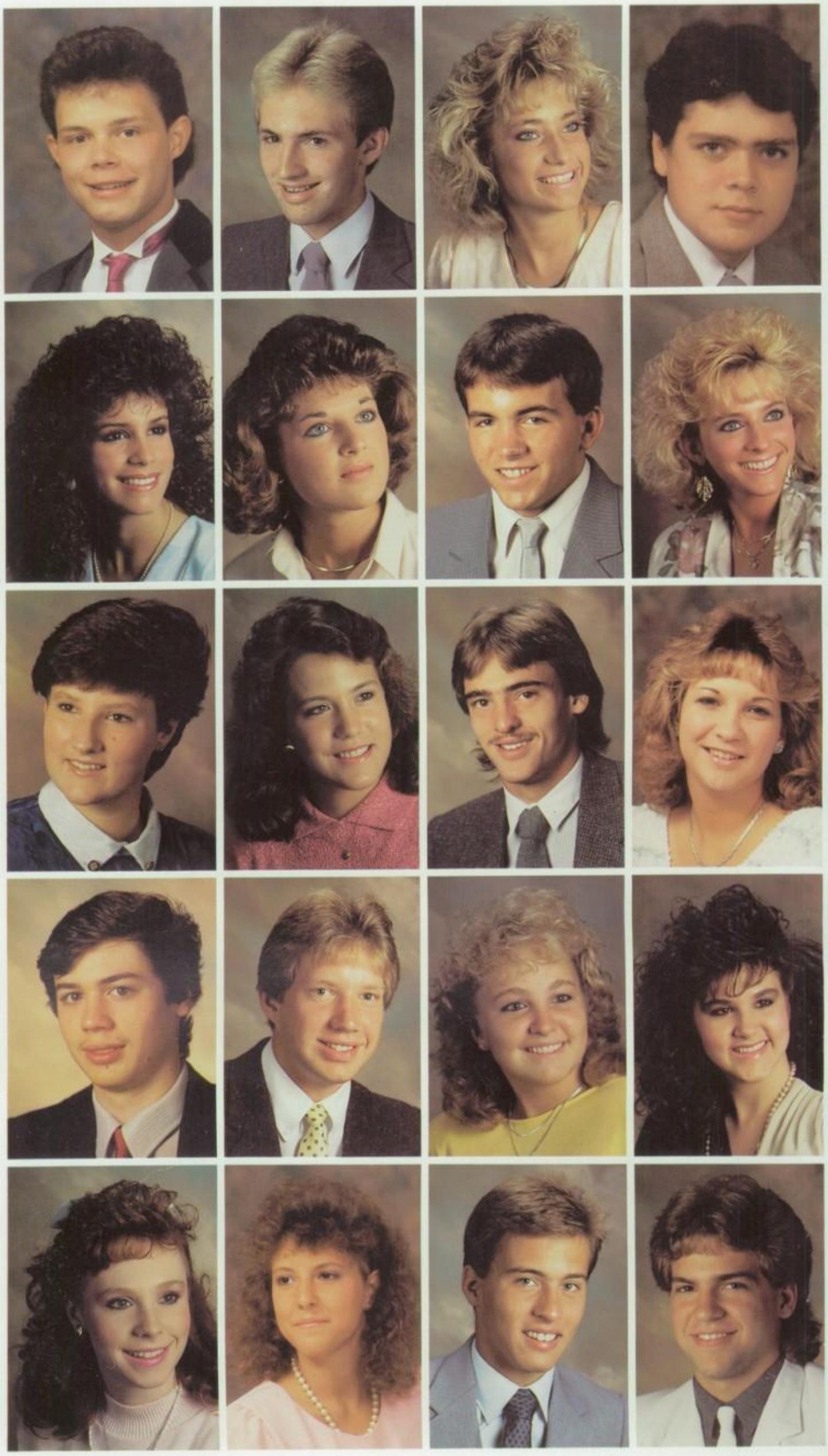

Shena Peay- *French Club 1; Bagpiper Staff 3; Marching Band 1; Pep Band 1; Girls Choir 2; Theatre 2; June 7.*
Eugene L. Peter- *National Honor Society 3,4; High-Q 3,4; High-Q Captain 4; German Club 2,3; Oct. 8.*
Paula Ann Phelps- *Choir 1,2; A Capella 3,4; Mar. 1.*
Daniel Patrick Phillips- *National Honor Society 3,4; Senior Executive Committee 4; Marching Band 1,2,3,4; Pep Band 1,2,3,4; Concert Band 1,2,3,4; Field Commander 4; Varisty Swimming 1,2,3; Theatre 1,2,3,4; Oct. 16.*

Not all studying is done in the classroom. Joelle Dooley ponders an Analysis problem in the commons.

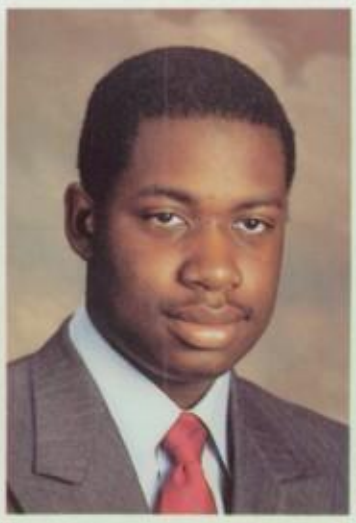

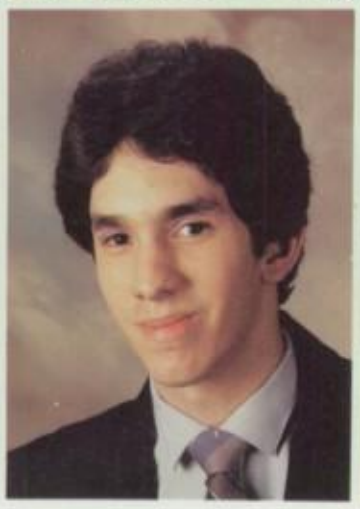

Deborah Anne Phillips- *National Honor Society 3,4; National Merit Finalist 4; Cum Laude National Latin Examination 2; Magna Cum Laude Latin Examination 1; Class Secretary 1; Honor Roll 1,2,3,4; Varsity Girls' Track Manager 1,2; Pacemaker 1,2,3,4; Marching Band 1,2,3,4; Concert Band 1,2,3,4; Jazz Band 3,4; Pit Orchestra 4; Highlander Elite 3,4; Pep Band 1,2,3,4; Latin Honor Society 1,2; Tutoring 4; Oct. 16.*
Hendricks Ali Posey- *Intramural Basketball 3,4; Dec. 12.*
Jacqueline D. Proctor- *Teacher Aide 2,3; Swimming 1; Flag Corps 3; Water Girls Varsity Football 2; Aug. 8.*
John Proctor

Robert C. Pullen-
Steven Richard Rahe- *Boys' State 3; Freshman Choir 1; A Capella Choir 2,3,4; Marching Band 3,4; Pep Band 3,4; Concert Band 4; Bagpiper 1,2; Theatre 2,3,4; Varsity Swimming 1,2,3; May 19.*
Rick Ramirez-
Holly Ann Redden- *German Club 1,2,3; Prosser 4; Elementary Tutoring 3; Dec. 10.*

Raeko Lee Reid- *Art Club 4; Spanish Club 1; Art Honor Society 3,4; Tennis 2; April 18.*
Cathy Lea Reisert- *National Honor Society 2,3,4; Tutoring 3,4; Dirty Belly Club 2,4; Sept. 20.*
Tricia G. Rice- *June 23.*
Chuck Richardson-

Dee Ann Ricketts- *French Club 3,4; Choir 1,2; A Capella Choir 3,4; Softball 1,2,3,4; Volleyball 1; Turkey Bowl 3,4; Football Homecoming Court 3; Jan. 4.*
Rachel K. Reihm- *National Honor Society 3,4; Vice President National Honor Society 4; A Capella Choir 3,4; Female Fall Sports Athlete 4; Cross Country 1,2,3,4; All-State Cross Country Team State Runner Up 4; Track 1,2,3,4; Aug. 1.*

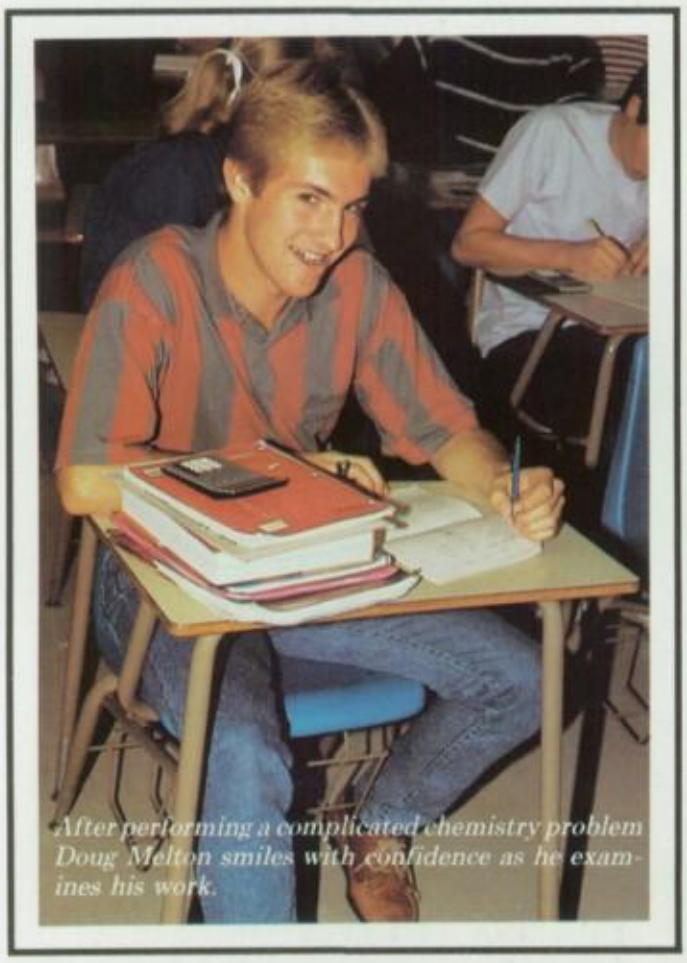
After performing a complicated chemistry problem Doug Melton smiles with confidence as he examines his work.

Elizabeth Renee Rinkhoff- *Honor Roll 1; Model U.N. 2,3; Latin Club 3,4; Varsity Track 1,2; Cross Country 3; Nov. 12.*
Daniel Eugene Roberts- *Prosser 3,4; Oct. 13.*

Glen Allan Rogers- *Baseball 1; Football 1,3,4; Intramural Basketball 2,3,4; April 6.*
Michelle Rufing-
Darren Andrew Rush- *Art 1,2,3,4; Band 1; Perfect Attendance 1,2,3; Baseball 2,3; Football 2,3; Wrestling 1,2; June 19.*
Jennifer K. Russell-

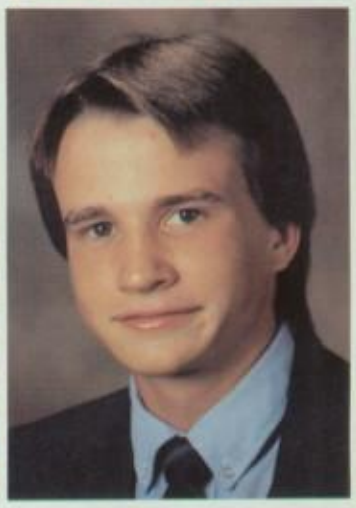

Shellie Ann Savage- *National Honor Society 4; Perfect Attendance 3; Honor Roll 1,2,3; Dazzlers 2,3,4; National Drill Team Champions 2; National Drill Team Championship 4; Theatre 1; Good News Club 3; French Club 1,2; Choir 1,2; A Capella Choir 3,4; Turkey Bowl 3; May 28.*
Heather Lynn Sawyer- *Honor Roll 4; Bartizan 3; Spanish Club 1; Teacher Aide 1,2,3,4; Varsity Swimming and Diving 1,2; Dazzlers 2,3,4; Dazzler Treasurer 4; National Championship 2,4; Dec. 31.*
Donna S. Schmelz- *Choir 1,2; Prosser Cosmetology 3,4; Turkey Bowl 3,4; Feb. 1.*
Dawn Rene Schroeder- *Choir 1,2; Football Homecoming 2; Prosser 3,4; Dazzlers 2; J.V. Cheerleader 1; Mar. 1.*

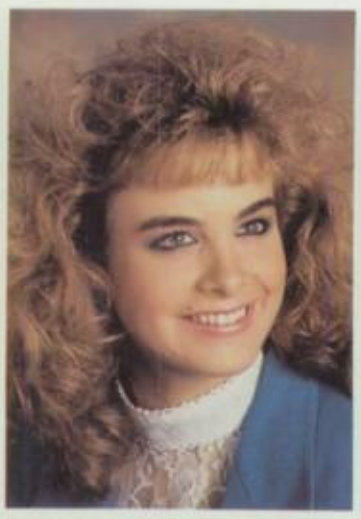

Stacy Ellen Schroeder- *Turkey Bowl 3,4; Theatre 1; Teacher Aide 3; Spanish Club 1; Track 1,2,3; Oct. 17.*
Caren Judy Schwinghammer- *Honor Roll 2,3; Student Council 2; Executive Committee 2,3; Superstar Dance Nominee 3,4; International Thespian Society 1,2,3,4; National Drill Team Championship 2,4; Dazzlers 2,3,4; Theatre 1,2,3,4; Girls Choir 2; A Capella Choir 3,4; French Club 1; Style Show 1,2; Teacher Aide 3,4; April 25.*
Sarah Anne Sendelweck- *National Honor Society 3,4; Girl's State Delegate 3; Who's Who 4; Education Week Essay Contest Winner 2; Flag Corps 3,4; German Club 2; Mar. 13.*
Sonja Loretta Seng- *French Club 1,2; Turkey Bowl 3,4; Dec. 30.*

Shannon Stiller is just one of many students surprised by the to-your-door delivery of the Pizza Book.

Todd D. Sheckell- *National Powerlifting Fifth Place 3; State Powerlifting Second Place 3; Concert Orchestra 1,2,3,4; Teacher Aide 4; Turkey Bowl Coach 3,4; Football 1,2,3,4; Wrestling 1,2,3,4; Powerlifting 2,3,4; July 27.*
Rebecca A. Sheehan- *National Honor Society 3; National Honor Society Treasurer 4; Fellowship of Christian Athletes 3,4; Cross Country Mental Attitude Award Nominee; Homecoming Court 4; Track 1,2,3,4; Cross Country 2,3,4; May 20.*

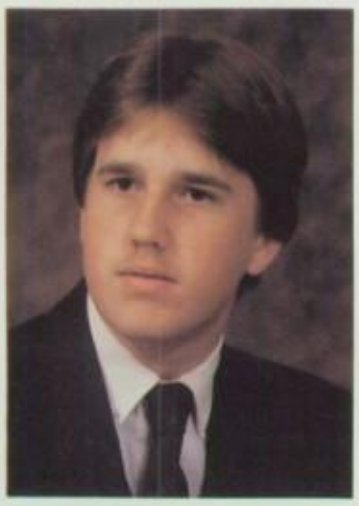

Ronnie Lee Shumaker- *Perfect Attendance 3,4; Teacher Aide 2,3; Prosser Printing 3,4; May 19.*
Barry Ray Shuffitt- *Bagpiper 1,2,3,4; WNAS Radio 3,4; Latin Club 1; Cave Trip 2,3; Teacher Aide 1,2,3,4; Golf 1; Track 2; June 21.*

Michelle Ann Sidebottom- *Spanish Club 1; Turkey Bowl 3; Junior Executive Committee 3; Senior Executive 4; Student Council 3; Aug. 5.*
Janna Leigh Singleton- *National Honor Society 3,4; Girls' State Delegate 3; Concert Band 1,2,3,4; Marching Band 1,2,3,4; Field Commander 4; Pep Band 2,3,4; Floyd County Youth Symphony 1,2,3,4; Pit Orchestra 2,3,4; Student Council 1; Student Council Treasurer 3; Student Council Vice President 4; Junior Executive Committee 3; Oct. 15.*
Missy Sinkhorn- *Art Honor Society 3,4; Tutoring 3; Theatre 2; 4-H 1,2,3,4; Dec. 1.*
Scott Sligh- *National Honor Society 4; Mar. 13*

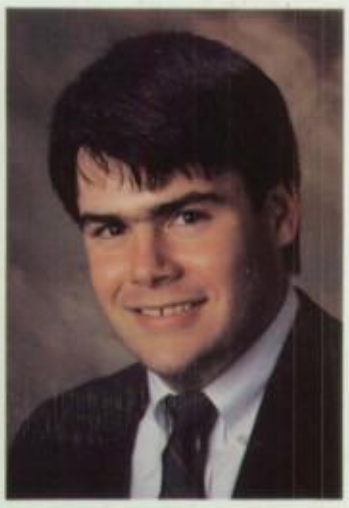

Carolyn S. Smith- *French Club 1; Thespian 1,2,3,4; Play Production 1,2,3; Choir 1,2; A Capella Choir 3,4; Turkey Bowl 3,4; Teacher Aide 4; Executive Committee 3; Sophomore Advisory 2; Oct. 21.*
Erik C. Smith- *Prosser 3,4; F.F.A. 3,4; Eagle Scout 4; State Landscape Third Place; Dec. 22;*
Michele Leigh Smith- *National Honor Society 3,4; Concert Orchestra 1,2,3,4; Symphonic Orchestra 1,2,3,4; Pit Orchestra 1,2; Floyd County Youth Symphony 1,2,3,4; Flag Corps 3; Highlander Elite 3; Feb. 15.*
Michael Naoh Sodrel- *Powerlifting Team State Champion 3; National Powerlifting Third Place 3; State Powerlifting Record Holder 3; All-Conference 3,4; Concert Orchestra 1,2,3,4; Model U.N. 1; Teacher Aide 4; Style Show 1; Turkey Bowl Coach 3,4; Football 1,2,3,4; Powerlifting 2,3,4; Track 3,4; Basketball 1; Dec. 11.*

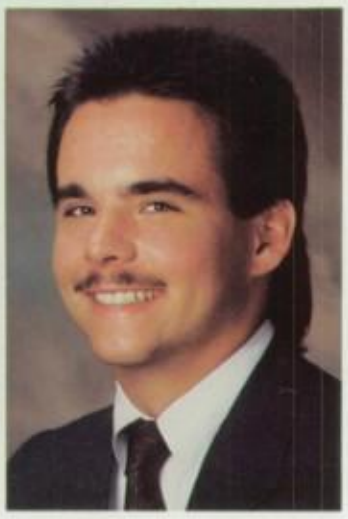

Randall Lee Sommerville- *German Club 2,3; Spanish Club 1; Track 1,2; Dec. 25.*
Stacy Lynn Spencer- *Choir 1,2; A Capella 3,4; SADD Officer 2,3; Swimming 1,2,3,4; Swimming Manager 2,3,4; Track Manager 2,3,4; Turkey Bowl 3,4; July 4.*
Stephanie Rose Spencer- *Choir 1,2; French Club 1,2; Oct. 9*
Terry Stapp-

Diana Kay Stewart- *Theatre 1; Thespian 1; German Club 1,2; Nov. 23.*
Shannon Machelle Stiller- *Basketball 1,2,3,4; Softball 1,2,3,4; Volleyball 1,2,3; Nov. 16.*
John Straley-
Samuel Paul Striegel- *National Honor Society 4; Student Council 1,2; Class Treasurer 1,2; Junior Executive Committee 3; Golf 1,2,3,4; Oct. 29.*

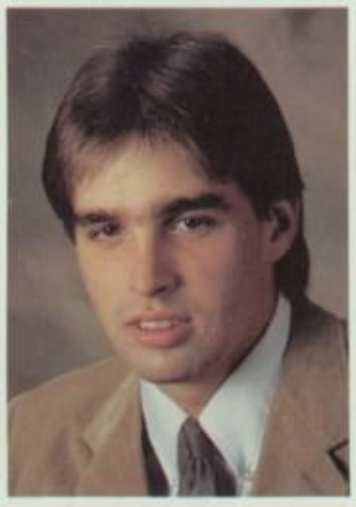

Shannon Raye Striegel- *Honor Roll 2,3; Dazzlers 2,3,4; Dazzler Officer 4; A Capella Choir 4; Theatre Workshop 4; French Club 1,2,4; Football Homecoming Court 4; Style Show 1,2; Miss Floyd County 4; Miss Harvest Homecoming 4; Turkey Bowl 3; Good News Club 1; National Drill Team Championship 2,4; Nov. 14.*
John David Summers-
Nola Darlene Surles- *Bagpiper 1,2; German Club 3; Choir 1,2; A Capella Choir 3,4; Sept. 20.*
Jeffrey Alan Tait- *French Club 4; Track 1,2,3,4; Powerlifting 3,4; Football 3,4; Wrestling 1,2,3; Turkey Bowl Coach 3,4; All-State Football 4; National Powerlifting Second Place 3; State Powerlifting Fourth Place; Named to the South All-Star Football Team 4; June 14.*

Jana Sue Taylor- *Honor Roll 1; July 11.*
Daniel Lee Tevis- *Feb. 3.*

Christopher Scott Thompson- *Senior Executive Committee 4; Tornado Watcher 3,4; Turkey Bowl Coach 3,4; Turkey Bowl King 4; Basketball 1,2,3,4; Football 1,2,3,4; Baseball 1,2,3,4; April 24.*
Jennifer Lynn Tinius- *Good News Club 4; German Club 4; French Club 1,2,3,4; Sept. 4.*

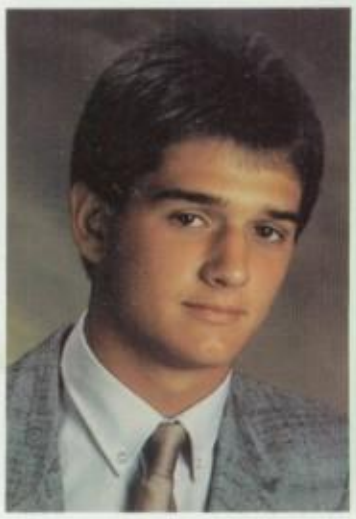

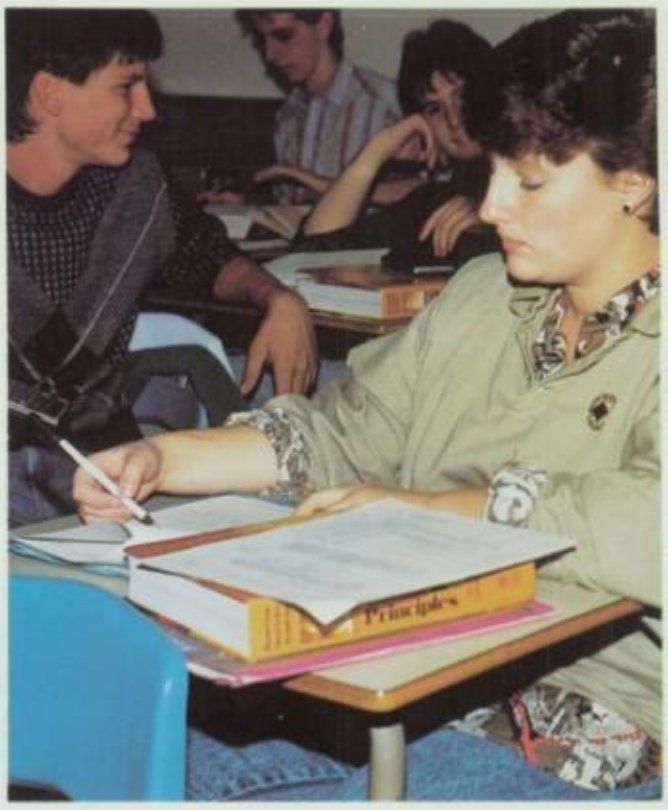

Newcomer Daisy Nauroth has all qualities of a true Highlander: She has taken the leads in theatre production, is a member of National Honor Society, and sings at basketball games.

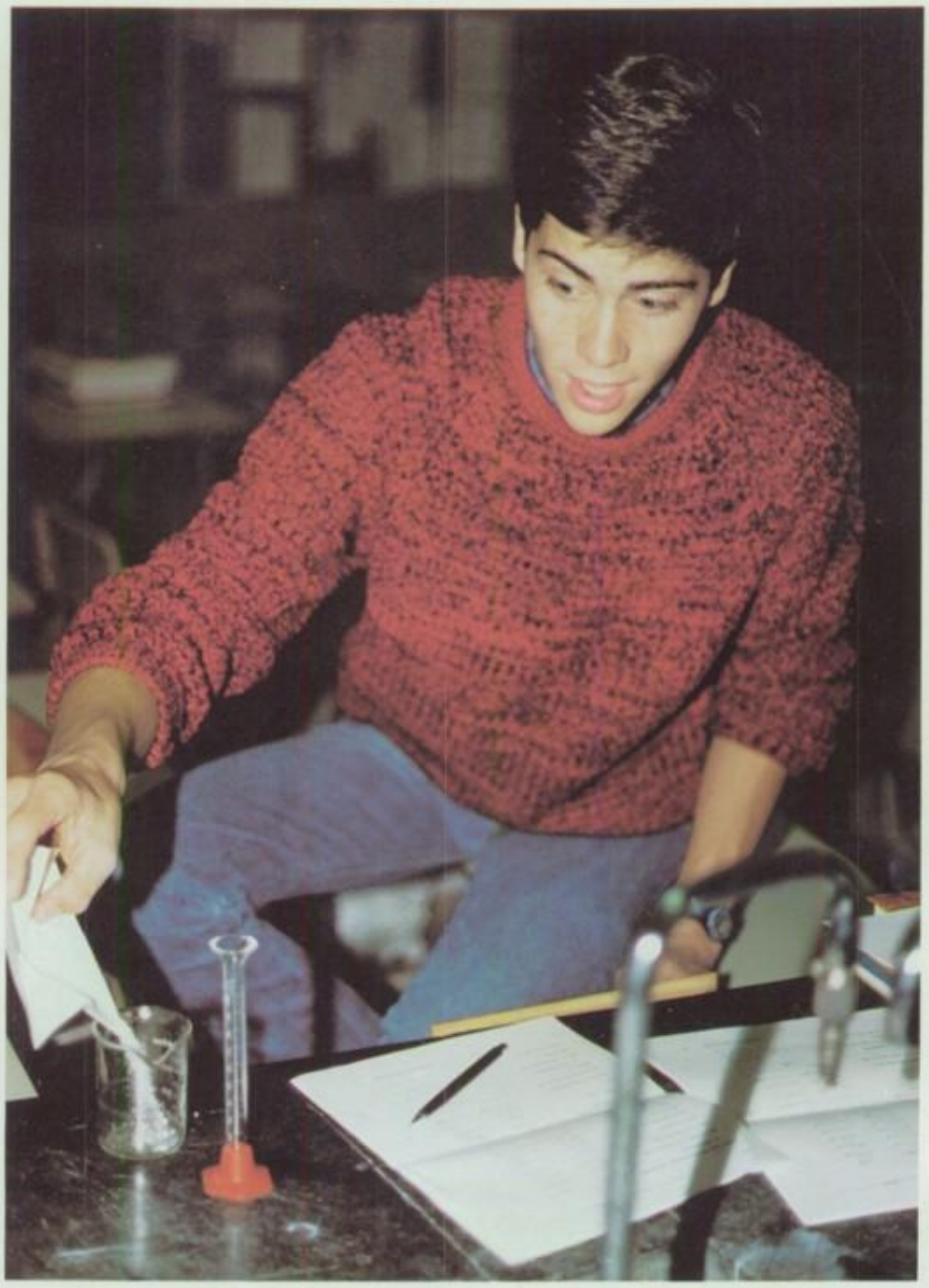

Although unsure of the final product, Bryan Cavan plunges onward with his chemistry experiment.

William H. Townsend, Jr.- *Prosser 3,4; Intramural Basketball 2,3; Tennis 1,2; Baseball 1; Nov. 13.*

Kristeen Ann Tyra- *Turkey Bowl 3,4; Volleyball 1,2,4; Softball 1,2,3,4; Sept.10*

Shannon J. VanNess- *Track 1,2,3,4; Powerlifting 3; F.F.A. 4; Feb. 17.*

Michelle Denise Vannis- *Student Trainer 2,3; Teacher Aide 1,2,3; Turkey Bowl 3; Prosser 4; Volleyball 1; Jan. 15.*
Susan Rae Vetter- *National Honor Society 3,4; National Latin Honor Society 1,2; French Club 2,3,4; Junior Executive Committee 3; Senior Executive Committee 4; Turkey Bowl 3,4; Cheerleading 2,3,4; Aug. 15.*
Jason Douglas Waggoner- *Tennis 1,2; Ski Club 1,2,3; June 22.*
David Michael Walker- *Theatre 1,2,3; Record Holder Varsity Boys Swimming 1,2,3,4; Swimming 1,2,3,4; Swimming Captain 4; Girls' Swimming Manager 3; Jan. 13.*

Jill Marie Wallace- *French Club 1,2; Turkey Bowl 3,4; June 25.*
Kelly Ann Weigleb- *Strength and Fitness 4; Volleyball 2; Softball 2; Turkey Bowl 3,4; May 5.*
Christopher S. Wells- *Marching Band 1,2,3,4; Highlander Elite 3; Pep Band 2,3,4; Jazz Band 2,4; Pit Orchestra 4; Orchestra 4; April 20.*
Stacy Louise Wheat- *Spanish Club 1; J.V. Cheerleader Captain 1; Varsity Cheerleader 2; Feb. 5.*

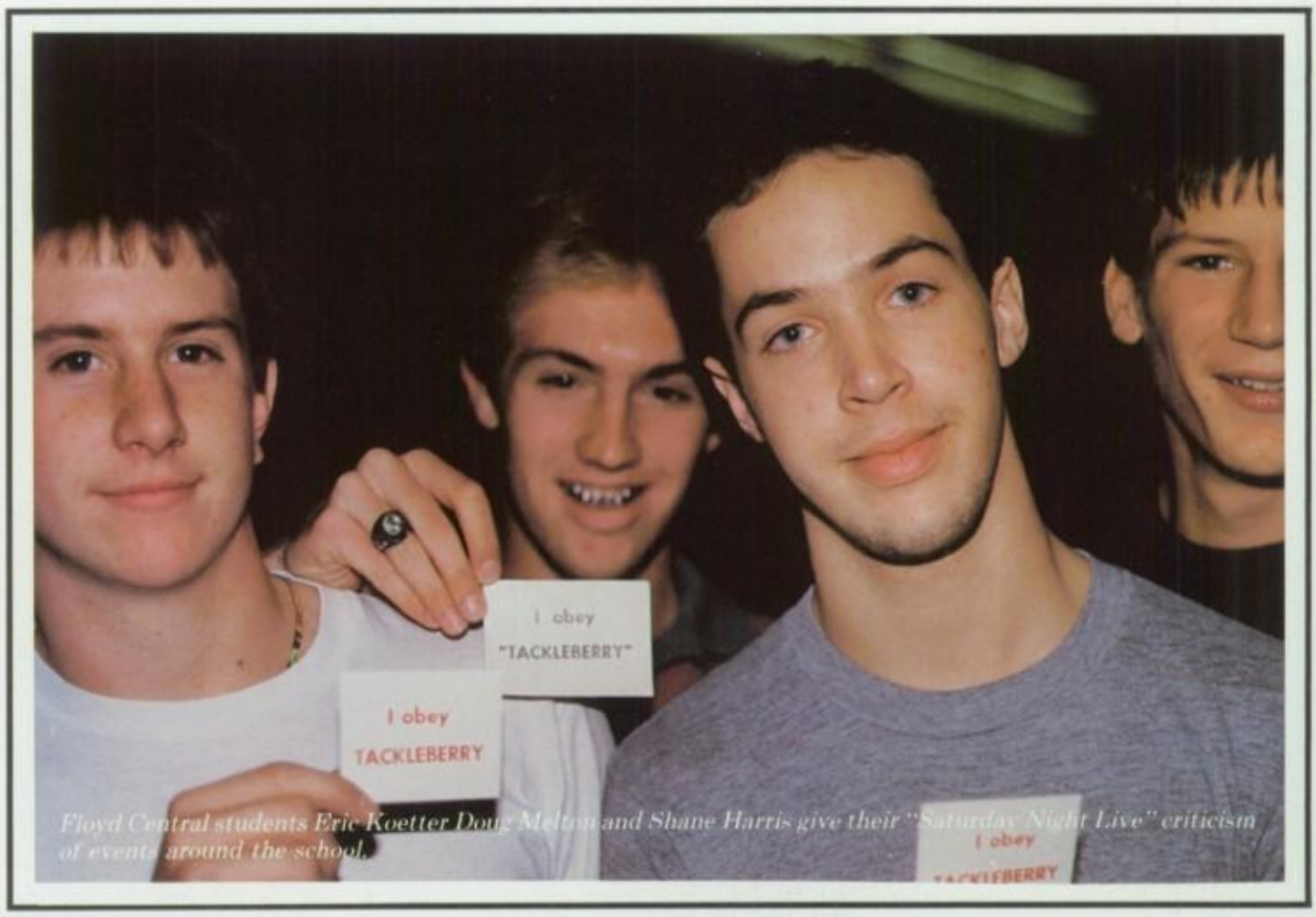

Floyd Central students Eric Koetter Doug Melton and Shane Harris give their "Saturday Night Live" criticism of events around the school.

Susan Denise Whitenack- *Teacher Aide 2; Turkey Bowl 4; SADD 3; Mar. 16.*
Laura Ann Whitman- *Marching Band 1,2; Concert Band 1,2; Sept. 21.*
Cynthia Renee Willis- *Choir 1,2; A Capella 3,4; Track 1; Cheerleading 1,2,3,4; Turkey Bowl 3,4; Dec. 12.*
Robert Willman- *Who's Who 3; Wrestling Sectional Champion 3; All-Conference Football 4; Boys' State 3; WNAS Radio 4; Teacher Aide 4; Football 1,2,3,4; Football M.V.P. 4; Wrestling 1,2,3,4; Baseball 1,2; Turkey Bowl Coach 3,4; June 23.*

Deborah Ann Wiseman- *Bartizan 4; Marching Band 1,2,3,4; Pep Band 1,2,3,4; Concert Band 1,2,3,4; Highlander Elite 3,4; German Club 1,2; Model U.N. 1,2; Teacher Aide 3,4; Octoberfest Queen 2; June 26*
Timothy Dale Witt- *Turkey Bowl Coach 4; Basketball 1,2,3,4; Baseball 1,2; Football 1,4; July 26.*
Tony Lee Nigel Worts- *German Club 1,2,3,4; Lip Sync 1,2,3,4; Prosser Drafting 3; June 29.*
Joe R. Young- *Baseball 1,2,3,4; Basketball 1; Football 1; Dec. 16.*

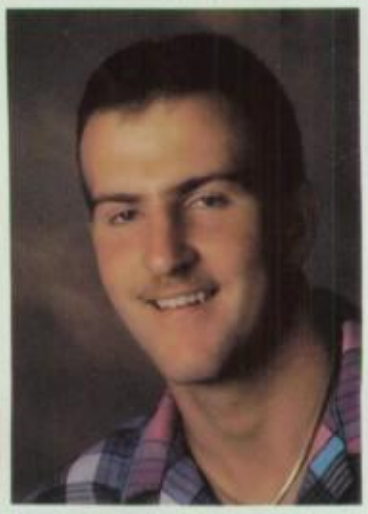

Stephen Allen Zeidler- *Sept. 20*
Scott Zoeller- *Pep Band 1,2,3,4; Marching Band 1,2,3,4; Concert Band 1,2,3,4; French Club 1,2,3,4; Sept. 12.*
Dennis Zollman- *Prosser Division Class President 4; V.I.C.A. 3,4; July 27.*
Robert E. Kiper- *F.F.A. 1,2; Prosser Machine and Tool 3,4; Intramural Basketball 1,2; Nov. 24.*

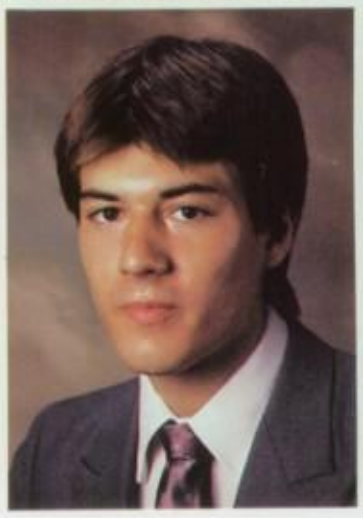

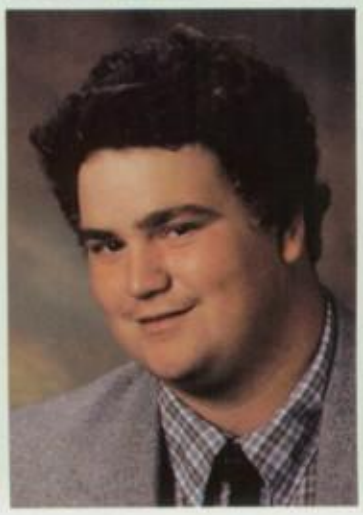

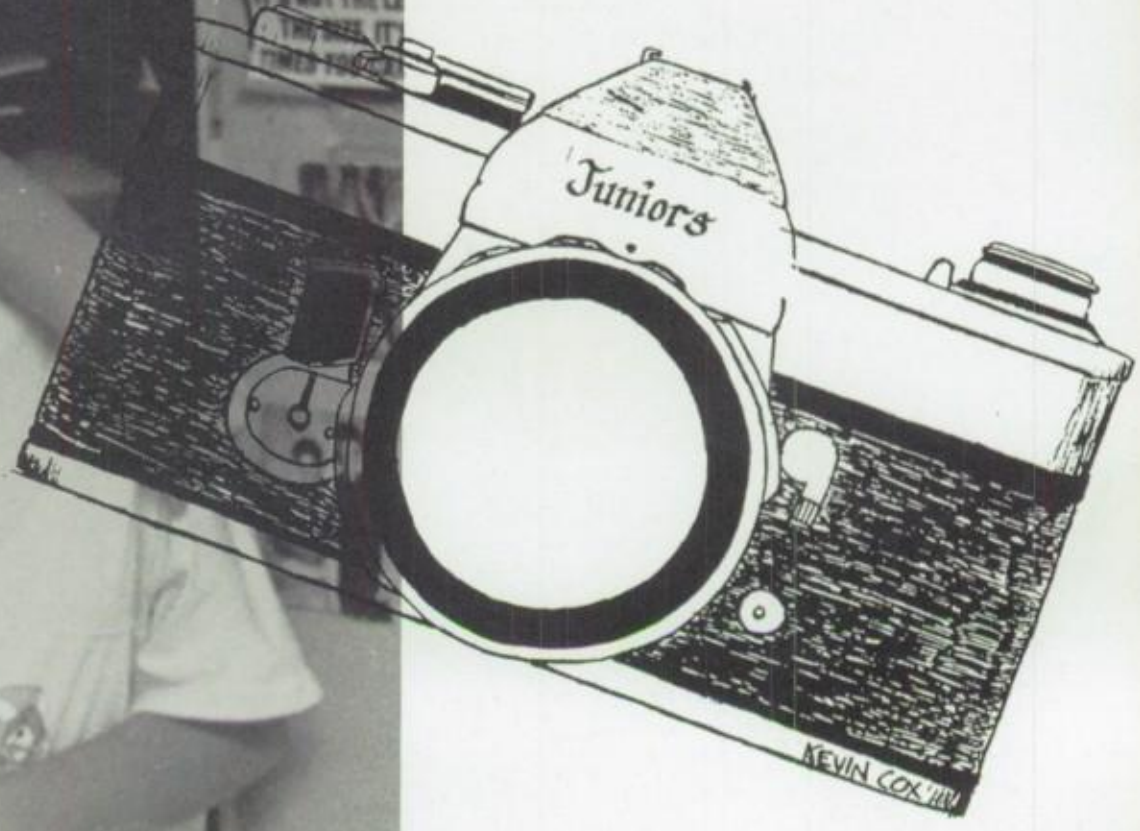

Juniors look very forward to their senior year!

Mike Olmstead and Allison Neidifer smile about something. Wonder what it is?

Class officers: Kristen Agan - Treasurer, Kelly Ware - Vice President, Amy Bertrand - Secretary, Phil Bartholomai - President.

Liz Jones shows us her usual pleasant smile.

FILM TYPE ____
B/W ____ C ____
NO. OF EXP. ____

Juniors

KEVIN COX

Suzanne Adams
Kristin Agan
Brian Akin
Tracy Alstott
Dena Alton
Julie Alvey
John Applegate
Krista Ariens

Rick Bader
Stephen Baldwin
Sheila Banet
Tim Barclay
Phil Bartholomai
Shelly Bartram
Tania Bates
Greg Baylor

Christi Beard
Rachel Beard
Amy Bedan
Amy Bertrand
Angie Bezy
Tracy Bezy
James Bishop
Christina Bixler

Stacy Blackman
Chrissa Bobbitt
Kelly Bostock
Derek Boyd
Jessica Bozarth
Brent Briles
Nancy Brock
Bobby Brooks

Cyndi Brown
Stephanie Byrne
Todd Calton
Tina Caples
Paula Carpenter
Amy Carter
Roney Cates
Aron Clay

Jimmy Cockerill
Lisa Collard
Craig Condra
Ann Conrad
Gary Cook
Bryan Cotton
Lora Cristiani
Andrea Crone

Amy Crowe
Paul Curtis
Earl Day
Kevin Deaton
Chris Deuser
Jimmy Dexter
Loretta Doan
Cyndi Dohoney

Dwayne Draggoo
Ronnie Dreistadt
David Durrett
Tim Eads
Doug Eberle
Brad Eblesisor
Derek Eisman
Eric Ellis

Matt Eurton
Julie Ewing
Jerry Faith
Paul Fessel
Joey Fontanetta
Sandra Ford
Jennifer Forrest
Mary Anne Forsyth

Terri Foster
Greg Freiberger
Marcia Fritz
Brady Fry
Kenney Fudge
Dean Gaines
Kelly Galbreath
Tim Gelthaus

Phil, Rick and Shannon have fun selling peanuts. Could they be part of the peanuts gang?

Kelly Gibbs
Melissa Gibson
Sean Gibson
Shane Gibson

Cora Gilmore
Amy Ginkins
Kyle Gordon
Pat Graham

Ellen Grantz
Karen Green
Keith Greenwell
Eric Gullett

Todd Hadley
Jennifer Hagedorn
Jeanie Hahn
Lisa Hall

Stacy Hall
Donna Hammond
Kelly Harl
Doug Harris

Shane Harris
Travis Hart
Robby Hazelwood
Sheila Hazelwood

Todd Hellman
Beth Herman
Bobby Heuel
Jeanna Hogan

Jim Jablonski
Areon Jackson
Julie Jacobi
Sarah Jacobi

John James
Julie Jenkins
Brad Johnson
Stephanie Johnson

Liz Jones
Jennifer Jones
Chesley Kaelin
Kristi Kalhauge

Kelly Keenan
Darren Kehrer
Jeff Keithley
Kim Kessinger

Jim Ketcham
Julian King
Brian Klinger
Melinda Koehler

Keith Holtz
Todd Howard

Jennifer Hubert
Greg Irvin

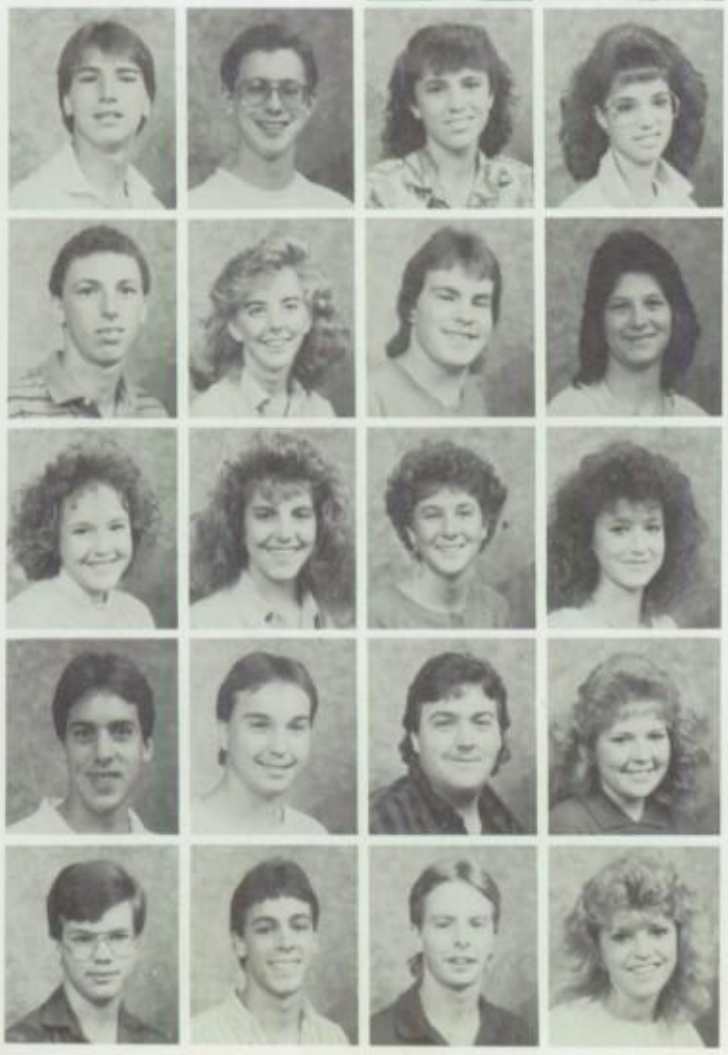

Julie Jenkins and Sheila Banet show us some real boxing moves. Don't they look like pros?

FILM TYPE ___
B/W ___ C ___
NO. OF EXP. ___

Juniors

KEVIN COX

Sheila Smith and Stacy Hall are two great friends with two great smiles.

Kristin Agan eats a treat during half time. She shows us that suckers aren't just for kids.

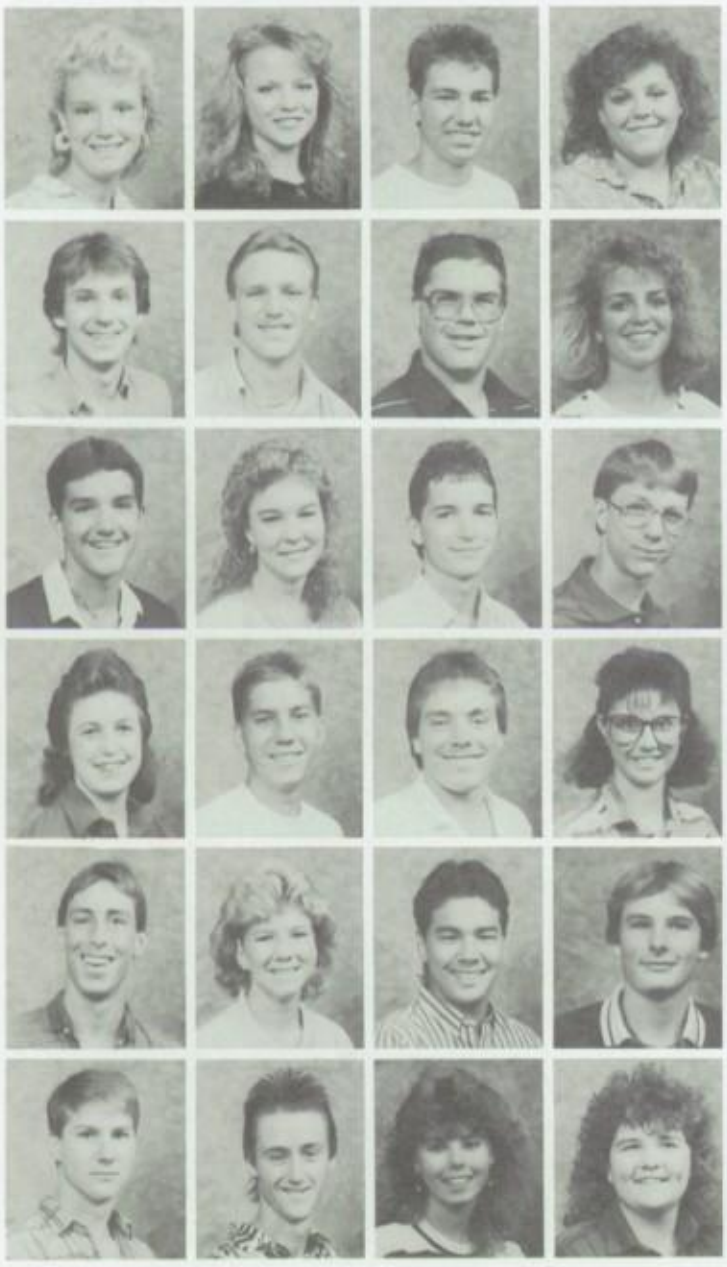

Melinda Koerner
Jennifer Koopman
Jason Korfhage
Jan Korte
Laura Kuerzi
Heather Lafferre
Carol Lanum
Eric Leslie

Brent Lewis
Bill Lockwood
Jason Long
Angie Loyd
Todd Lynch
Margie Maple
Sean May
Angie Mayfield

Craig McCoy
Kristwn McCoy
John McDaniel
Troy McDaniel
Crystal McDonald
Kelly McGuire
John Meacham
Paula Merrill

Melissa Metcalf
Jason Meyer
David Miller
Shannon Miller
Darren Mills
Heather Nabb
Leigh Nash
Jason Naville

Mike Neely
Alison Neidiffer
David Nelson
Richie Ness
Monica Nolan
Brad Norris
Mike Olmstead
Kim Osborne

Jeff Overton
Clint Ozment
Donna Parsons
Mindy Parsons
Jason Pence
Eric Peter
Mike Pfeifer
Ginger Phelps

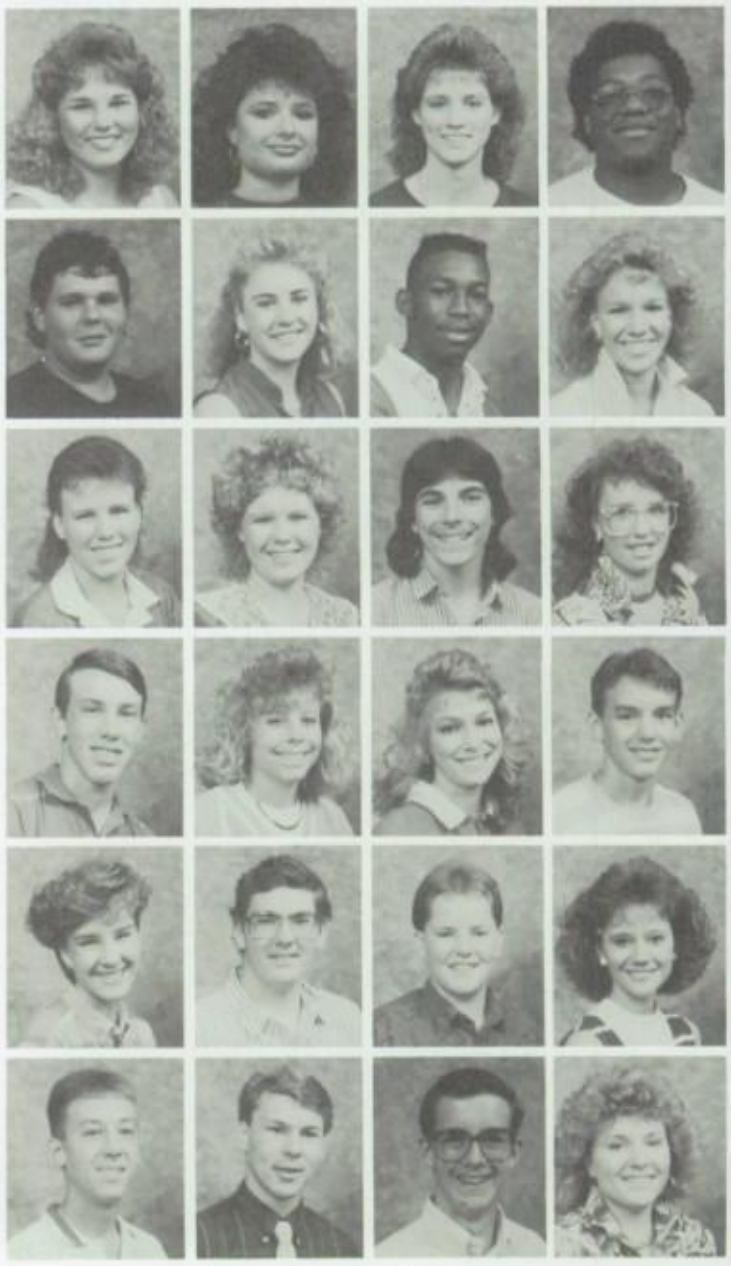

Jamie Polk
Brendan Popham
Jacques Posey
Beth Prage

Buddy Prenatt
Mike Pryor
Andrea Quinn
Dana Rainbolt

Frank Rake
Michelle Rawn
Jenny Ray
David Redden

Susette Reynolds
Tony Richert
Tim Riddle
Eddie Ries

Jill King works in Yearbook class. She shows us an example of the concentration it takes to accomplish this task.

Chris Robinson
Doug Robinson
Wendy Robinson
Stephen Rockenbach

Kim Rosenberger
Jinny Routh
Diane Rufing
Tisha Rufing

Dana Schellenberger
Danny Schellenberger
Brad Schroeder
Carmen Sell

Donald Seng
David Sewell
Emily Sharpe
Tamie Short

Eric Shuffit
Mike Simpson
Rachel Sisson
Scott Skibba

Shannon Slaughter
Alyssa Sligh
Brian Smith
Lee Smith

Lisa Smith
Lynn Smith
Melissa Smith
Richard Smith

Sheila Smith
Sherry Smith
Marsha Snawder
Chad Snyder

Prom dress-up led to a tuxedo for Tim Barclay and a new dress for Sheila Smith.

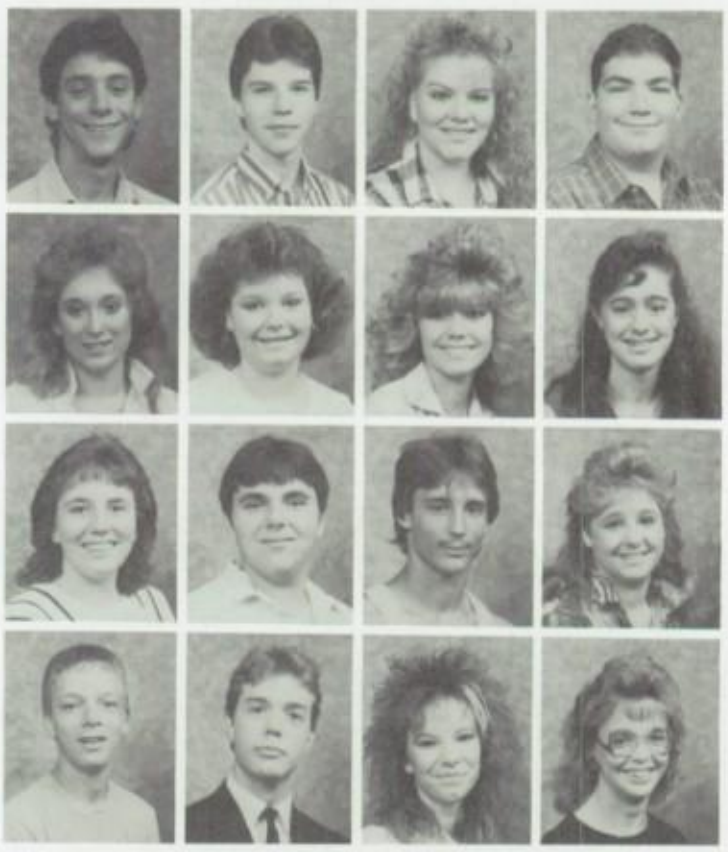

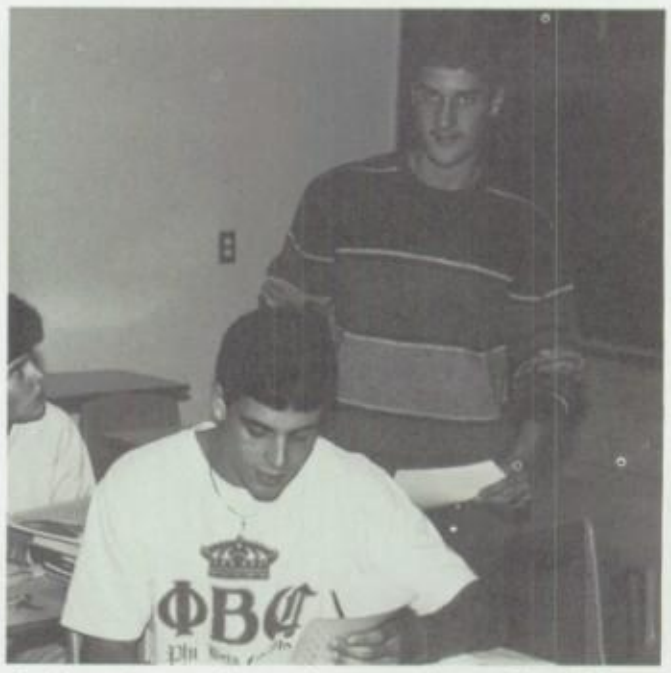

Juniors often work together on projects. Cora Gilmore, Jeff Wethington and Julian King show examples.

FILM TYPE ___
B/W ___ C ___
NO. OF EXP. ___

Juniors

KEVIN COX

What do you think? Are Todd Howard and Keith Greenwell really doing work in the hallway?

Amy Somerville
Randy Sotherland

Trina Sprigler
Lori Standiford

Tina Staser
Mary Stefanick

Shelly Stone
Katie Stoner

Becky Striegel
Jennifer Strube
Regina Stumler
Troy Sturgeon
Tammy Sullivan
Chris Swanson
Stanley Taylor
Daniel Temple

Carlotta Tennant
Patty Terrell
Bryan Terry
Becky Tesch
Becky Tilly
Brian Timberlake
Dan Todino
Dave Todino

Valerie Tooley
Tracy Trauth

Laura Trinkle
Kelly Vincent

Shelly Vincent
Lotus Wagner

Gary Walker
Johnny Walsh

Kelly Galbreath shows us her school spirit by wishing our tennis team good luck.

Tim and John sit on Greg and David's shoulders while they help Kelly cheer on our team.

Who is that masked man? I think it's Scott Skibba.

Heather Walston
Kelly Ware
Darin Watson
Doug Waynescott
Patty Weathers
Randy Weaver
Jeff Weathington
Tim Wheatley

Steve White
Dax Whitehouse
Scott Whitfield
Cecilia Whitt
Jennifer Wolfe
Mike Wolfe
Dennis Yeager
Karla Yeager

Beth Young
Erin Young
Matt Zurschmiede

Kim Kessinger shows us a Highlander at a relaxed moment.

Paul Fessel was chosen Prince by the juniors at this year's Turkey Bowl. On his left is his "escort", Tim Eads.

David Lambert helps his sister, a former F.C. graduate, change her flat tire.

Brock Taylor displays a broken leg that he injured in a Highlander soccer game.

Kevin Main is one of the many students to make the trip back to his locker after each class.

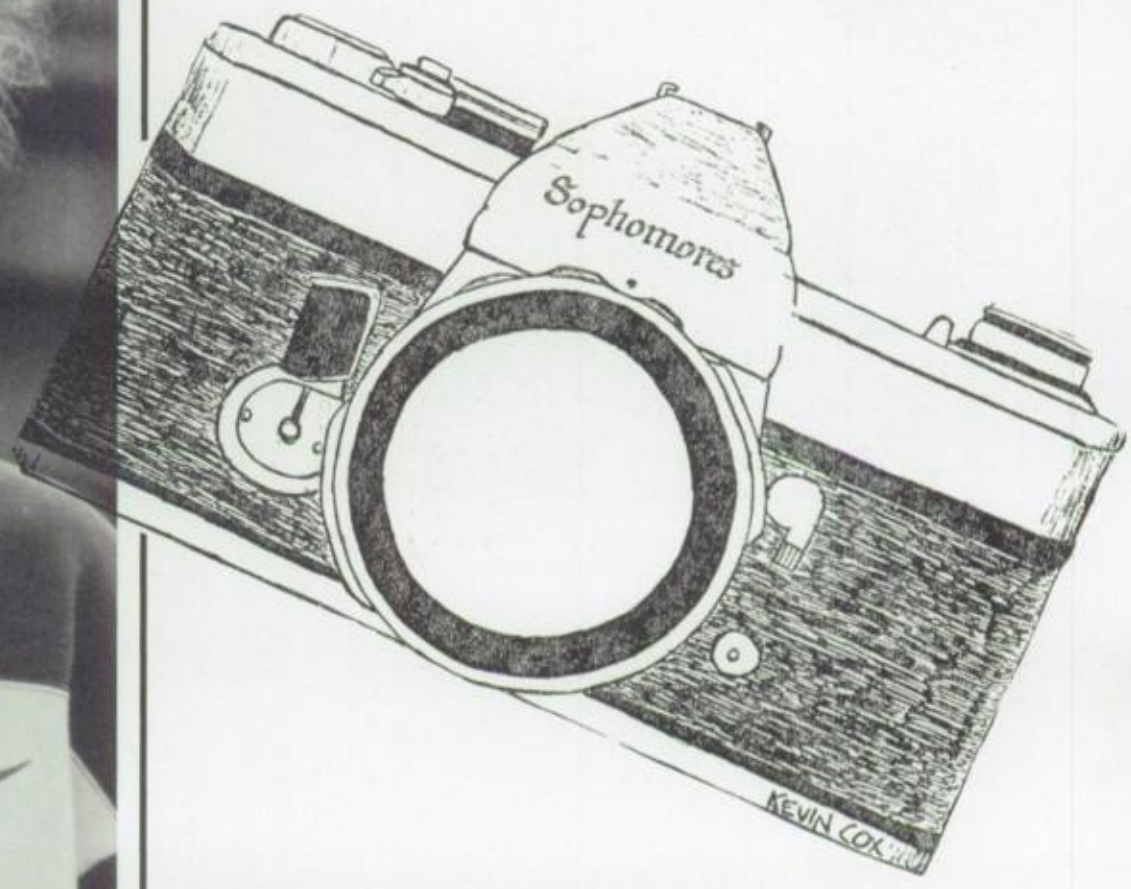

Sophomores learn to drive!

David Page and Lisa Rowe display some of the "in" fashions of the year. Free advertising for the companies.

Danny Gatlin relaxes in the cafeteria after a hard morning of work.

Chris Boone was another of our "students in plaster."

FILM TYPE
B/W ___ C ___
NO. OF EXP. ___

Sophomores

KEVIN COX

Matthew Abel
Mitchell Adams
Tracy Aemmer
Venessa Albertson
Robin Allen
Patrick Armes
John Ashton
Brandi Auxier

Melinda Baas
Angel Bailey
Angela Banet
Chris Banet
Joshua Banet
Bradley Bartlett
Michelle Becht
Mitchell Bell

Sherri Best
Matthew Biel
Shannon Bierman
Derek Biggs
Charles Birkla
Tonia Blackwell
Brian Book
Kathleen Book

Christopher Boone
Cynthia Booth
Deanette Bowman
Chad Bramer
Daniel Branham
Brian Brennenstuhl
Bill Brown
Cheryl Brown

Joseph Brown
Lorrie Brown
Carrie Browning
Michael Bruce
Scott Buchanan
Mark Bunting
Erin Cahoe
Joseph Cailles

Jodi Calfee
Roger Campbell
Jason Carr
Jimmy Carrol
David Cates
Louis Caufield
Che Clark
Stephanie Clark

Jill Constantine
Marla Cook
Melanie Coomer
Rodney Copas
Eric Coulter
Angela Courtney
Tiffany Cravens
Scott Cunningham

Carrie Daily
Mickey Dalhoff
Stephanie Dement
Amy Denzinger
Daniel Destephanis
Mark Destephanis
Mark Detrick
Clint Diers

Scott Dietrich
William Dizney
Stephanie Doelker
Beth Dohoney
Scott Dowell
Jeffrey Downs
Lori Downs
Noel Draper

Michael Draugn
Melissa Drury
Sallie Dukes
Wescott Eaton
Michael Edwards
Beth Ehalt
Jason Elkin
Scott Elliott

Terry Emerson
Michael Ems
Tammi Endler
Chad Eurton
Mary Feiock
Jamey Findling
Jennifer Franchville
Jill Freiberger

Katherine Fry
Michelle Garrison
Jeffrey Gaskins
Daniel Gatlin
Robert Geary
Ellen Gee
Angela Glotzbach
Teresa Goff

Michelle Goffinet
Angela Gore
Dennis Gore
Brad Grauel
Greg Groher
Marcy Grove
David Guilford
Jason Hankins

Vickie Hardin
Jennifer Harpe
Troy Haste
Christopher Haug
Christopher Heckman
Buffy Henderson
Monika Highfill
David Hisle

Elizabeth Hollander
Marty Hope
Jeffrey Hosp
Tim House

Jennifer Howard
Sherrie Hudson
David Hussung
Donna Huth

Tamela Inman
Emily Isgrigg
Dana Jacobi
Elizabeth Jacobi

Martin Jacobi
Lisa Jameson
David Johnes
Angie Jones

Recreation time is limited for high school students. Tami Endler uses her time for exercise and fun.

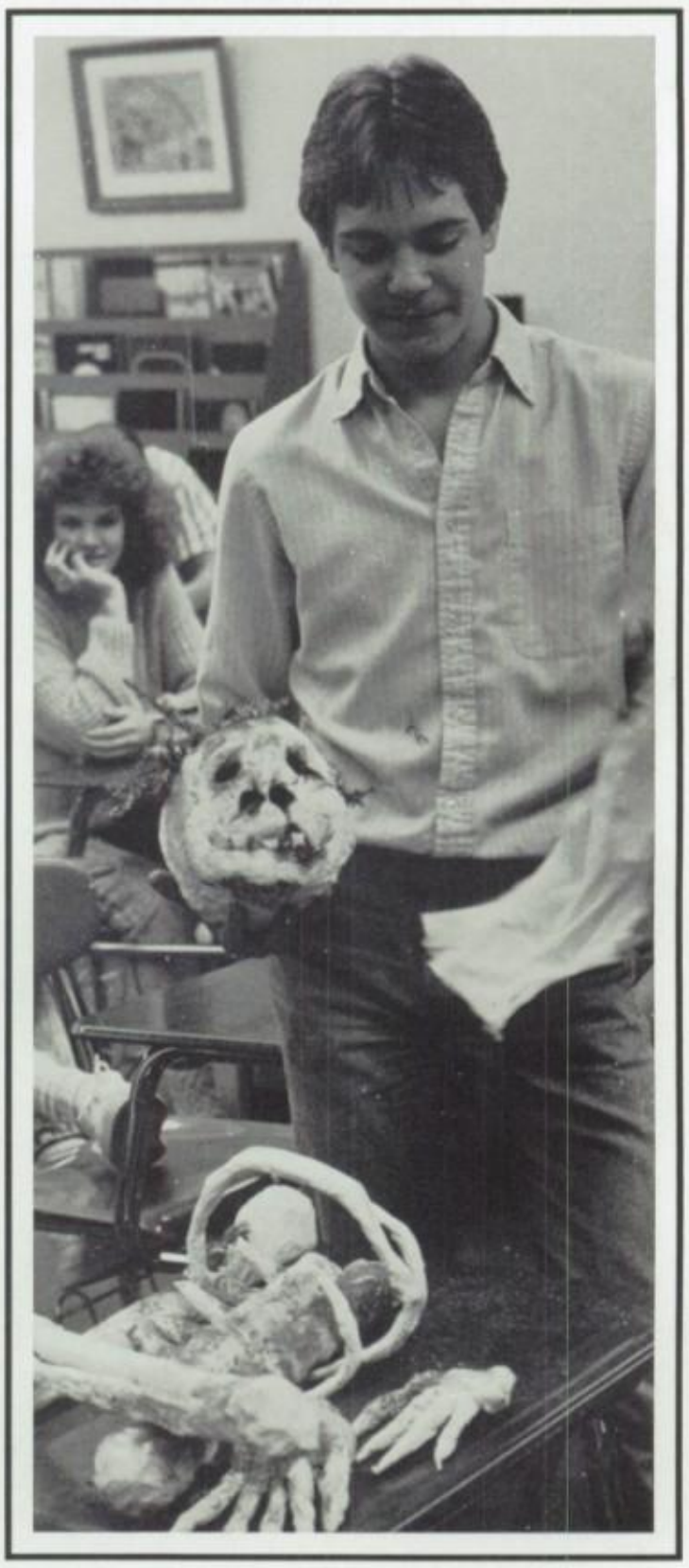

Brad Weckman made Caesar's bones for a presentation in his English class.

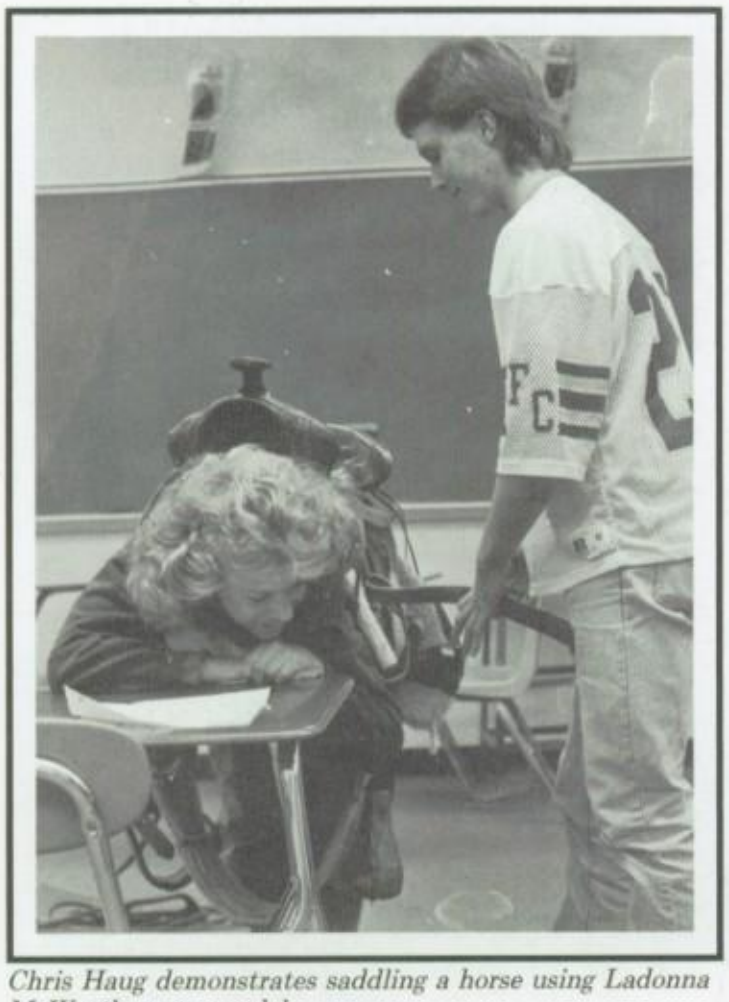

Chris Haug demonstrates saddling a horse using Ladonna McWorther as a model.

Annette Jones
Matthew Juliot
Jonathan Kasari
Jason Kemelgor

Terri Kemp
Michael Kennedy
Ronald Kerr
Melissa Kime

Marcus Kirtley
Jamie Knight
Eric Knotts
Jeffrey Kochert

Chris Kollmeyer
David Kruer
Ryan Kruer
Nancy Lamb

David Lambert
James Laslie
Tim Leatherland
Tammy Ledford

Melissa Legg
Michael Lemaster
Stefanie Lenfert
Christy Lentini
James Liddle
Lora Loveless
Kevin Main
Christian Malloy

Clinton Mattson
Tonya Maupin
Derrick May
David Mayfield
Nick Mayfield
Keathan Mayfield
Thelda Mayfield
Melissa McAllister

McAuliffe, Melanie
Anglea McBride
Ryan McCauley
Angela McClanahan

Jennifer McClary
Tracy McFarland
Ladonna McWhorter
Kelly Meredith

Dana Merriam
Elaine Merry
George Metz
Timothy Michl

Lisa Middelton
Heather Miles
John Miller
Greg Morlen

Bobby Mueller
Amy Mullikin
Scott Mynk
Mark Nance

Eric Coulter displays his model of a person's selfish climb to the top.- More Caesar! And a Kudos!

Amy Denzinger is always in a hurry because she is involved in many activities.

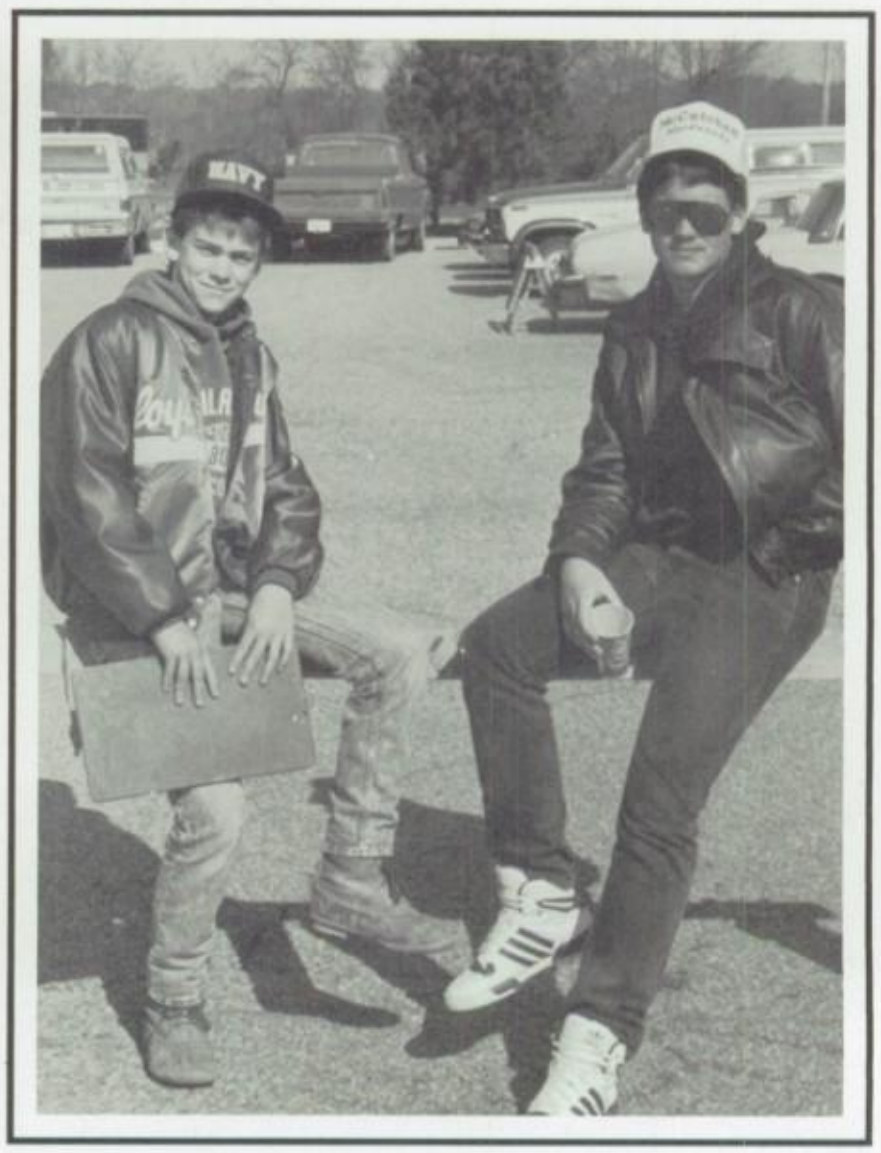

Brad Roberts and Jason Carr work hard at Floyd Central's annual flea market.

Dewey Nantz
Carrie Naville
Kimberly Neckar
Elizabeth Nicholson
Chris Norton
London Oexman
Kay Oster
Kira Parker

Stanford Paulsen
Virgil Peay
Jennifer Phipott
Jocelyn Picoli
Betty Jean Poole
Kelli Prather
Mischelle Prechtel
Michelle Price

Kelly Puckett
Nathan Quillo
Christopher Ramsey
Tonya Rasmussen
Jason Reineke
Sam Renton
William Reynolds
Amy Rice

Teresa Rice
Michael Rich
Dena Richards
Tommy Ricketts
Duane Riddle
Anglea Riley
Rebecca Risley
Ellisha Ritz

Brad Roberts
Tara Rogers
Debbie Rosenbarger
Angela Rouse
Lisa Rowe
Erika Ruckman
Robert Russell
David Ruth

Masaaki Saito
Todd Scannell
Sherri Scare
Todd Schindler
Robin Schmidt
Steven Schraer
Jason Schulz
Shane Seely

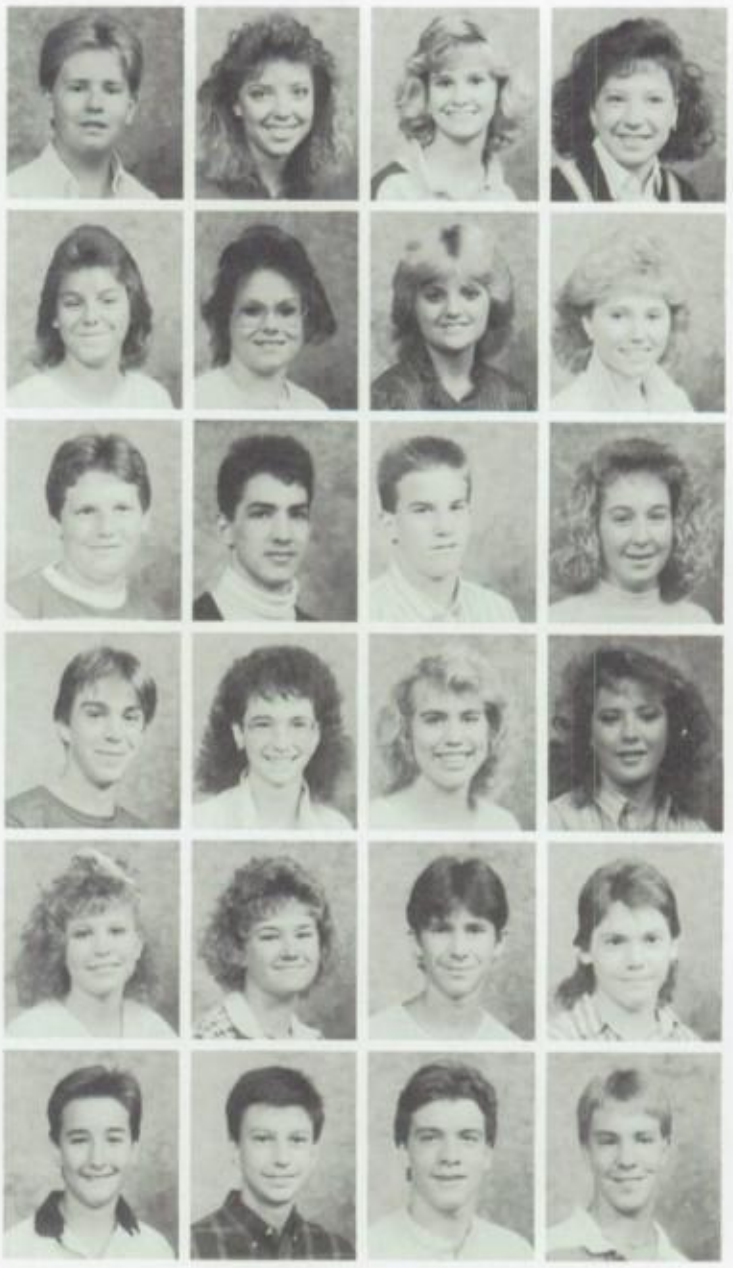

FILM TYPE ___
B/W ___ C ___
NO. OF EXP. ___

Sophomores

KEVIN COX

Kevin Seewer
Steven Sendelweck
David Singleton
Christopher Skaggs
Jason Smith
Lisa Smith

Chris Sorrels
Mike Sprigler
Kevin Staser
Bradley Stephens
Mark Stephens
Lenne Stolberg

Joseph Straley
Leigh Ann Stratman
Jake Streepy
Matthew Striegel
Brock Taylor
Stephanie Taylor

Wendy Taylor
Carrie Tinsley
James Tomes
Gary Trauth
Robert Treitz
Thomas Tuell

Tina Turner
Christopher Venhoff
Nelson Voyles
Chad Waggoner
Jill Wagner
James Walter Jr.

Bradley Weckman
Robin Whistine
Jason White
Michelle Williams
Angelique Williamson
Randy Wilson

David Wood
Diane Yeager
Kimberly Zink

Chris Stem tests his food carefully before making the typical teen age shovel move.

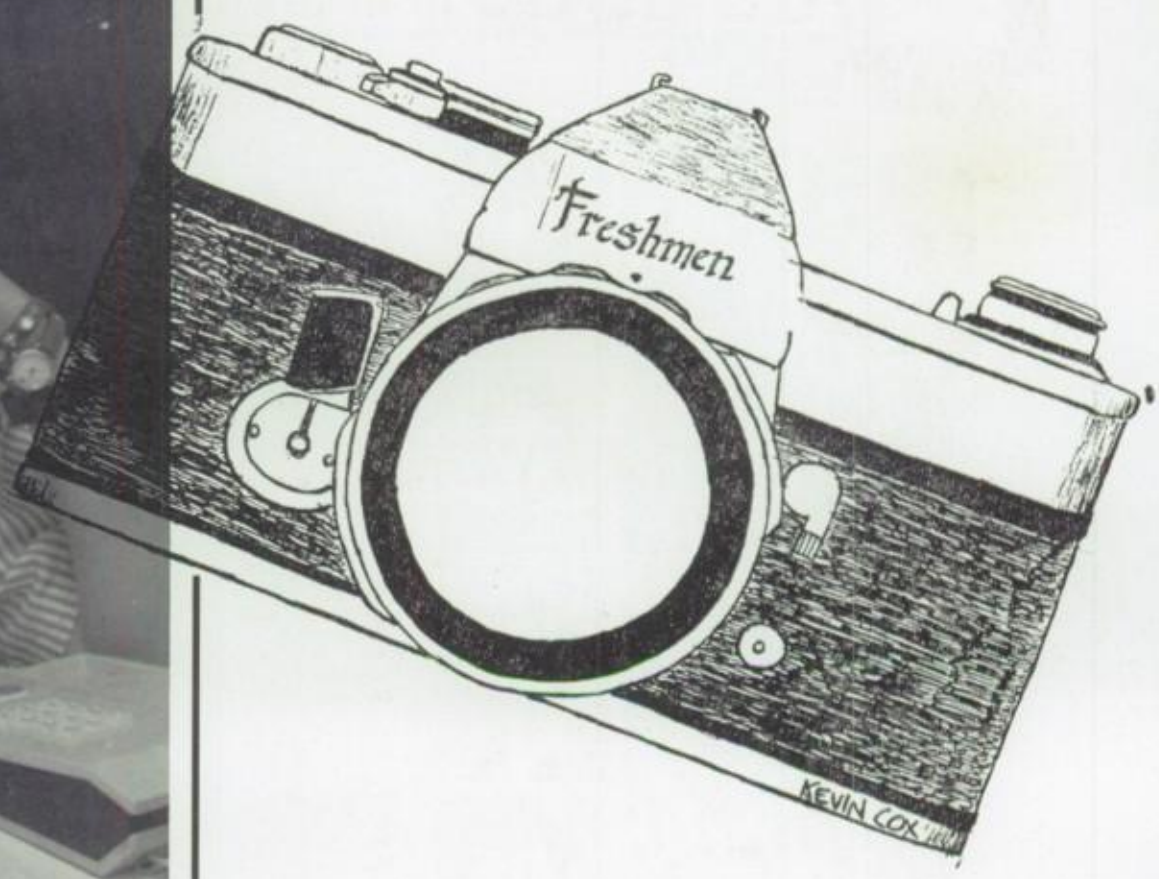

Freshmen Grow To Become Seniors

Ann Canter puts on a serious, business face as she talks to local businesses for ads in the ***Bagpiper.***

The senior high commons is a place to relax and discuss school events. Jennifer Miller and Amy Gesenhues discuss the nominations for Student Council.

Todd Irvin thinks about what an awkward day he has ahead of him as he tries to get used to his crutches.

FILM TYPE ___
B/W ___ C ___
NO. OF EXP. ___

Freshmen

KEVIN COX

Sandy Ables
Tonya Ables
Brian Agnew
Eric Agnew
Thomas Akers
Marie Alvey
Mike Ansert
Paula Atkins

Rebecca Ault
Jon Baxter
Dale Becht
Stephen Beckman
Joseph Bedan
Melissa Bell
Gwendolyn Bennett
Neal Blair

Karen Blumenstiel
Chris Booth
April Bottom
Eric Bowman
Debbie Boyd
Katherine Bozarth
Keren Bradley
Shawn Brinley

Regina Briscoe
Beth Brooner
Jennifer Brown
Ronnie Brown
Cheree Bruce
Nathan Bundy
Bradley Butler
Jennifer Butler

Shelly Byerly
Andrea Cailles
Ann Canter
Emily Carter
Melinda Carter
Paige Cato
Heather Chapman
Donnie Cherrie

Julie Clark
Yvonne Clark
Aimee Clerici
Matthew Cobb
Jesse Coe
Chandra Colston
Dusty Condra
Troy Conrad

Beth Crabb
Daniel Cristiani
Scott Croft
Chris Crume
Gretchen Dalton
Michael Davidson
Debra Davis
Neil Deirth

Melanie Deuser
Trevor Didat
Brooke Dilling
Brian Dobson
Mike Doughty
Paula Dreistadt
Shawn Durham
William Eberle

Christy Edelen
Brent Elliot
Sara Embree
Leanne Ewing
Kristy Faith
Dennis Fessel
Kevin Fessel
Sue Fincel

Shannon Fleetwood
Billy Ford
Glen Frederick
Kenny Fritz
Brent Fullen
Travis Funk
Jeffrey Furmall
Jeremy Furmall

As a teenager Travis Schraffenberger knows how to use teenage "stuff" like a ping-pong paddle and a telephone.

Megan Gary
Aaron Gatlin
Gretchen Geckler
Amy Gesenhues

Traci Gibson
Sean Gilley
Robin Gnerlick
Kevin Goedeker

Kelly Goldman
Kathy Greenwell
Jason Gresham
Susan Groher

Brian Groves
Celeste Guilford
Timothy Gunter
Nathan Hart

Erich Hasenstab
Sonora Heavrin
Richard Hedgespeth
Carrie Henrickson

Chasity Hentrup
Michelle Herron

Debra Herthel
Linda Higgins
Tammy Higgins
Patricia Hinton

James Hitner
Mike Hobbs

Jay Hockman
Russell Hofelich
Jennifer Hoffman
Christopher Hollis

Troy Hornung
Michelle Houghton
Sean Hurd
Stephen Hurst

Tonya Hussing
Jason Ilari
Todd Irvin
Christopher Jacobi

Robin Johnson
Tabatha Juliot
Charles Justice
Lesa Kaiser

Wayne Kannapel
Robert Karsner
Devon Kehrer
Christina Keithley

Holly Keller
Rena Kelley
Michael Kendall
Kevin King

Teens often enjoy the company of young kids, though many never show it. Dwayne McCoy met Kelly Beard at Margie Maple's house.

FILM TYPE ___
B/W ___ C ___
NO. OF EXP. ___

Freshmen

KEVIN COX

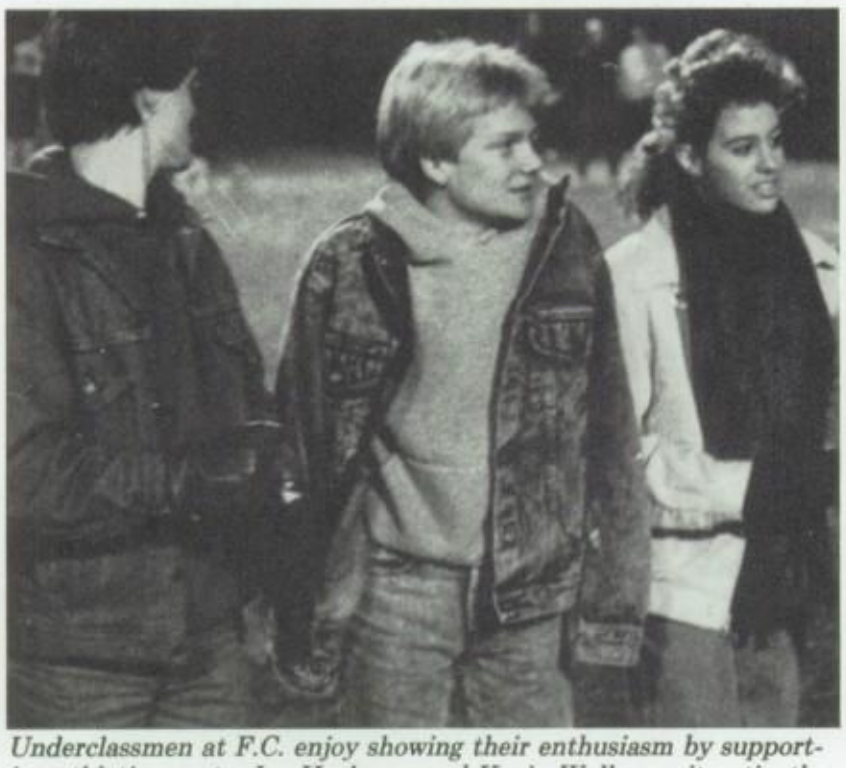

Underclassmen at F.C. enjoy showing their enthusiasm by supporting athletic events. Jay Hockman and Kevin Walker wait patiently for the football team.

Teenagers are always interested in different cultures. Here Makiko Saito and Meg Streepy exchange Oriental and American lore.

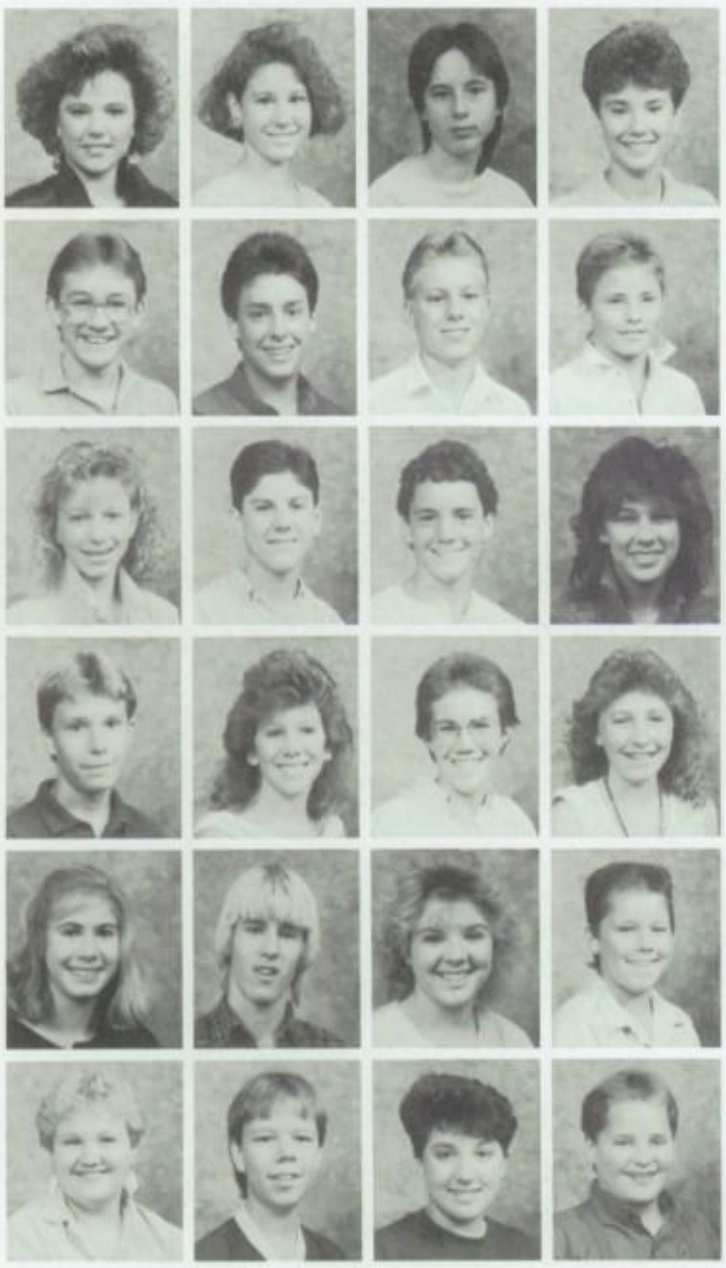

Stephanie Kirtley
Elizabeth Kobelt
Virginia Koons
Krista Kraemer
Michael Kruer
Amy Kunz
Dana Lawson
William Leachman
Charles Lewis
Eric Libs
Jeffrey Libs
Chad Lilly
Kevin Linne
Karen Lopp
Matthew Lynch
Tawnya Lynch
Kristi Lytle
Chris Maguire
Stephen Main
Stacie Martin
Brian Mattingly
James Mayfield
Jennifer McCaw
Dwayne McCoy
Matthew McLean
Shawna Meeks
Amy Melton
Krista Merrill
Wayne Miles
Amy Miller
Jennifer Miller
Michelle Miller
Sarah Mosier
Craig Mulhall
Angela Myers
Christopher Nabb
Lethia Nall
Brittany Naville
Rachel Naville
Timothy Neely
Marsha Nix
Danny Nolan
Kelly Oehrle
Robert Olmstead
Jennifer Overton
Robert Owen
Michelle Page
Susan Pamplin

Raymond Parsley
Steven Peele
Lisa Pence
Anna Penn

Jason Peppers
Lisa Perry
Clayton Peyton
Tiffany Peyton

Angie Phelps
Gregory Phillips
Shaun Philpot
Valerie Pierce

Ralph Pinnick
James Polk
James Pollard
Jennifer Potts

In the classroom students at F.C. help each other out. Chris Wright offers artistic advice to classmate Lesa Kaiser.

Stephanie Prage
Laurie Pritchett
Stephen Pryor
Carla Ramsey

Matthew Rardon
Glen Rawlings
Brian Ray
Melanie Receveur

Matthew Reid
Kurt Reschar
Heather Riall
Rhonda Rice

Steven Ricketts
Billy Rinkhoff
Kevin Roberts
Venus Robinson

Jeffrey Rogers
Nicholas Romeo
Beth Rowe
Martin Russell

Makiko Saito
Todd Sanders
Shawn Sappenfield
Scott Sarles

George Savage
Samuel Schad
Kimberly Schalk
David Schickel

Amy Schmidt
Jenna Schmidt

Looking good is a top priority to teens. Scott Croft makes sure every hair is in place between classes.

Nothing is quite as satisfying as completing a project to the best of one's ability. Tiffany Peyton smiles as she completes a possible masterpiece.

FILM TYPE
B/W ___ C ___
NO. OF EXP. ___

Freshmen

KEVIN COX

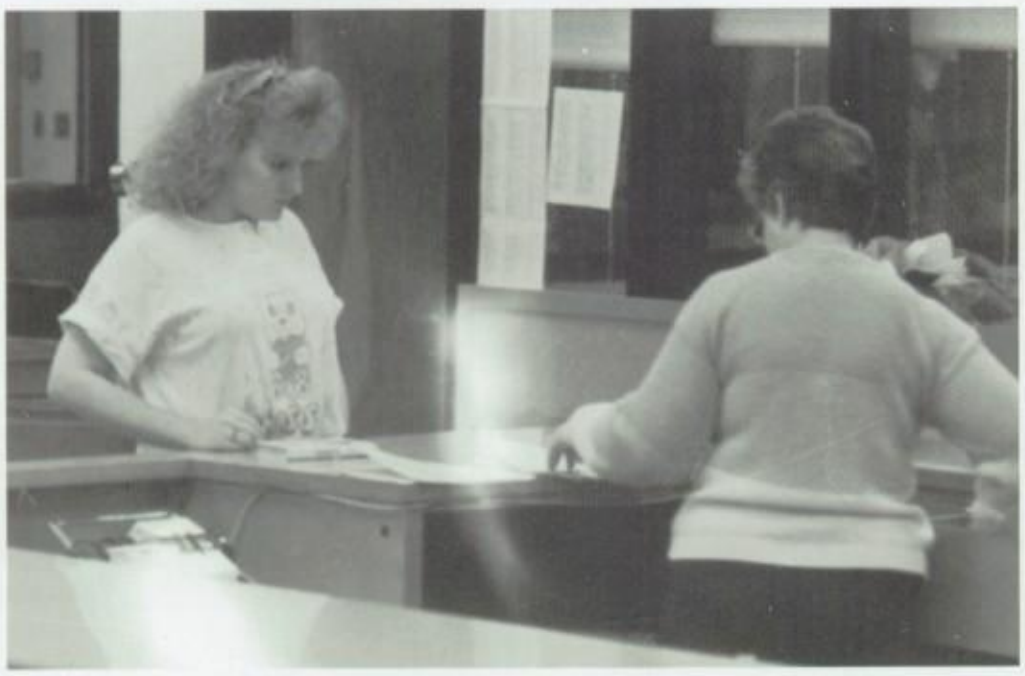

Freshman learn early to find good books as well as research materials in our library. Crissy Keithley seeks advice from a Miss Bagshaw.

Travis Schraffenberger
Brent Schroeder

Brian Schultz
Kristen Schwinghammer

James Senn
Anthony Serpette

Troy Setters
Mary Settle

Eric Sharp
Melinda Shields
Kimberly Short
Stacy Shumaker
Dee Singleton
Damon Slaughter
Gary Smith
Paula Smith

Eddie Snawder
Troy Snyder
Christopher Sowers
Rebecca Spain
Casey Sperzel
Jennifer Steiner
Christopher Stem
Mike Stephens

Robert Stepp
Mathew Stewart

Kenneth Stoner
Brian Strahl

Margaret Streepey
Pamela Stumler

Paula Surles
Rebecca Swanson

Friendship born in high school lasts forever. Beth Kobelt and Kristen Schwinghammer will be friends.

Despite the level of noise in the cafeteria, Chris Stem relaxes during lunch.

Floyd Central students use their spare time to help wherever needed. Jennifer Brown offers her help in the lunch room.

Amy Taylor
Chris Taylor
Jason Thomas
Stephanie Timberlake
Tina Tinnell
Stephanie Tooley
Dana Tucker
Melissa Tuell

Bradley Tush
Jennifer Tyra
Darin VanMeter
Shawn Vonsick
Tawnya Wade
Kevin Walker
Eric Walts
Martha Weaver

Brian Whitlow
Benjamine Williams
Deanna Williams
Lori Williams
Martin Willis
Ben Wilson
Michelle Wimsatt
Scott Wofford

Leslie Wood
Toby Wright
Chris Wright
Mike Young
Jeff Zuvernik

Students at Floyd Central know how important it is to study. Brook Dilling studies for a big Latin test.

The classroom is not the only place to work. Leanne Ewing and Susan Pamplin study while they wait for to work with Ms. Byrne.

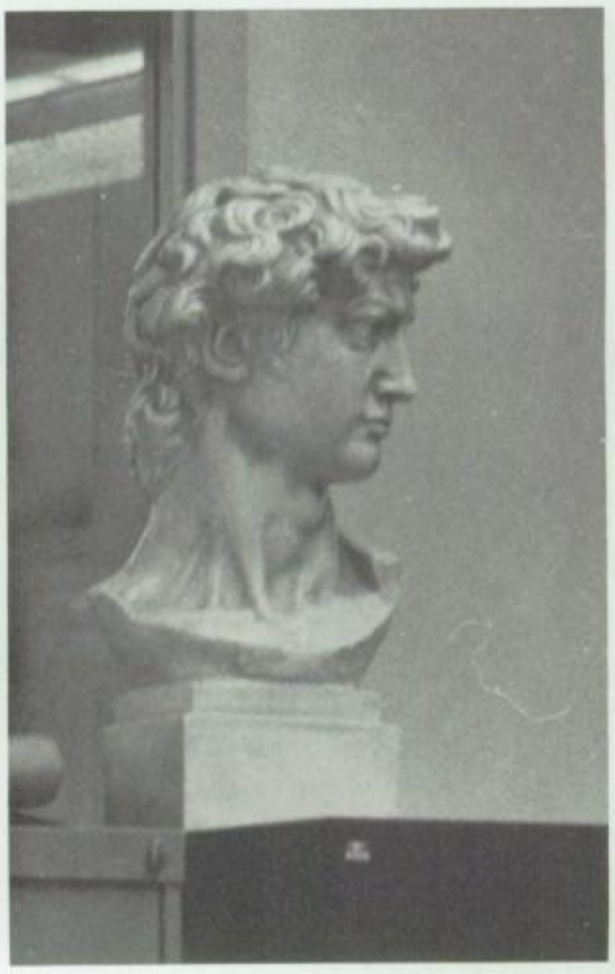

The camera catches this group of friends walking to their cars after school.

People come from all over the state to watch the bands in marching competition.

The statue of "David" in Mr. Newkirk's room watches over the yearbook staff as they rush to finish the yearbook.

WATCHA

Many students want a chance to perform on stage. We will see them in our "Watcha" section which will include the theater, choir, orchestra, Dazzlers, and cheerleaders. Our fine arts program improves every year. This year we'll watch as the theater takes ***42nd Street*** *to Internationals in Muncie, our band went to state contest to finish 6th in the state, two of our cheerleaders were chosen by the NCAA to be instructors, and the Dazzlers "wowed" them in Dallas, Texas.*

We watched our students grow and travel the country. You enjoyed watching these people in live performances - we hope you will enjoy them again in our pictures.

The yearbook staff with their cameras watch everyone.

At the basketball games, the fans watch the cheerleaders to get their cues to cheer.

Kim Zink watches as a clown brings balloons for Thelda Mayfield.

1 Patty Terrell will be a leader on next year's ***Bartizan*** *staff. Her enthusiasm and experience will be valuable.*
2 Marsha Snawder became an excellent writer of cutlines. Marsha will write again in next year's book.
3 Amy Somerville added journalism to her interests and talents. Amy now can write copy, take pictures and play the cello.
4 The dependability of Debbie Wiseman will be shared by many people who know her in the future. Debbie volunteered again and again. She plans to work on the I.U. yearbook next year.
5 Michelle Conrad exemplifies the class of workers in yearbook — although we don't always wear suits to work.

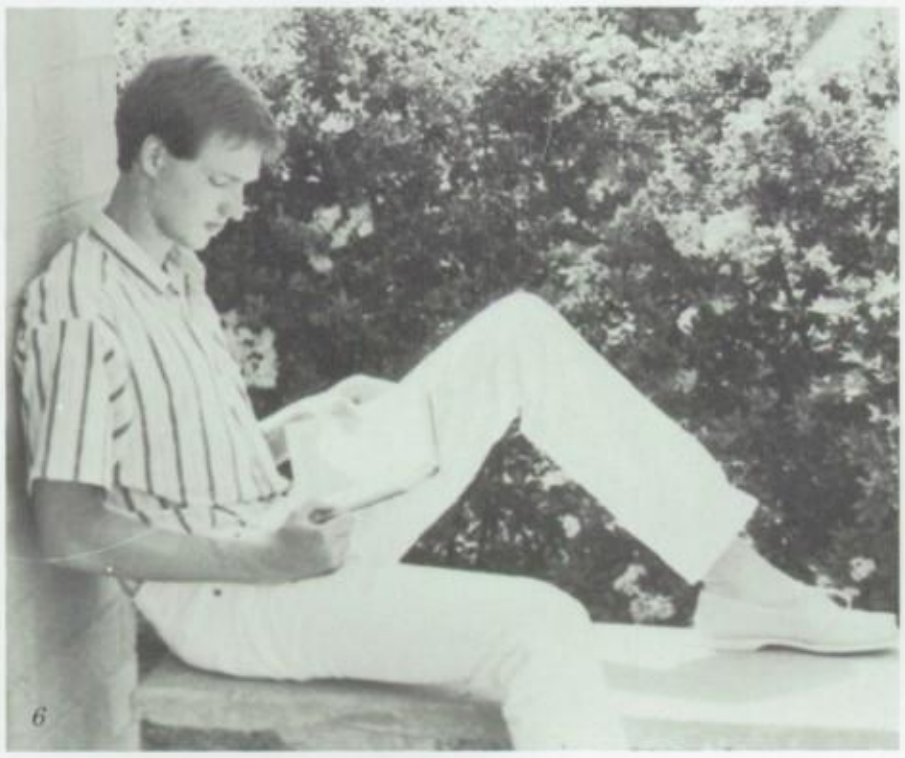

Mark Adams brought his camera and potential to yearbook. Today, he is an excellent photographer and writer. Mark and Erin came as a team.

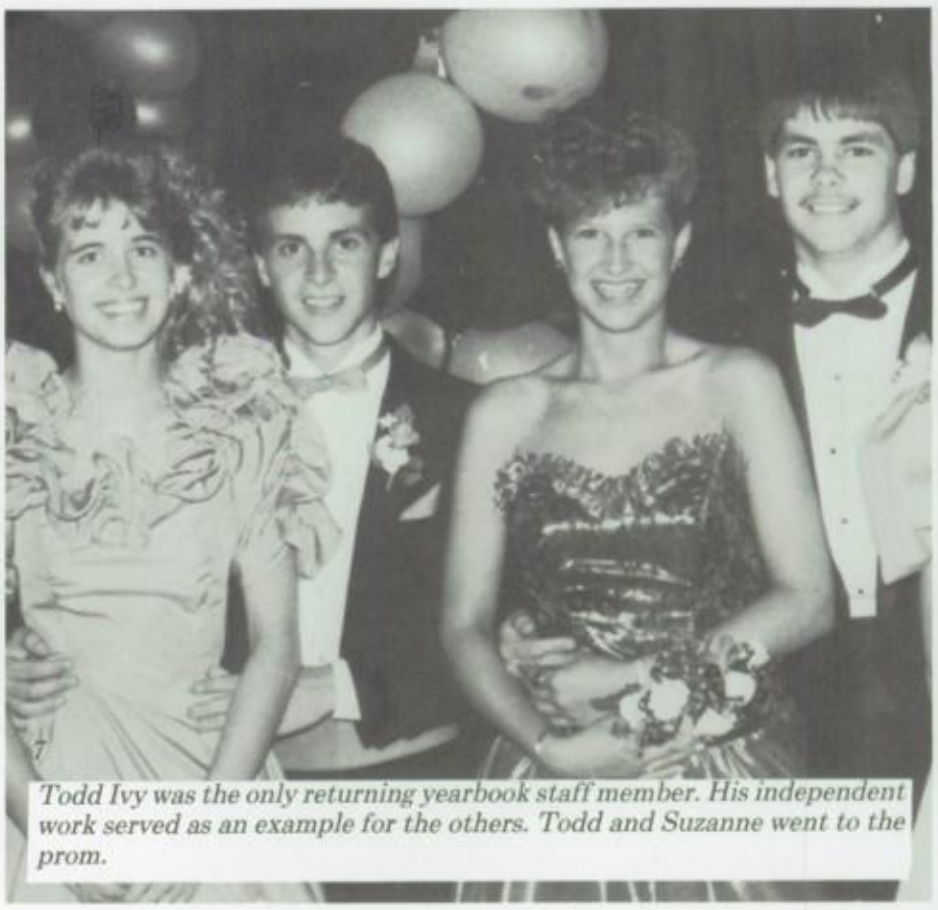

Todd Ivy was the only returning yearbook staff member. His independent work served as an example for the others. Todd and Suzanne went to the prom.

KUDOS to the yearbook staff.

Hard work brings good results to a yearbook. A theme and follow-through are the results that sometime go unnoticed. This year's staff enjoyed a few Friday parties before the work really became necessary. That work lasted though until after school was out. Erin Lomond and Stephanie Anders worked on sunbathing days. This staff has some excellent ideas, pictures and copy. We hope you enjoy our work now and in 20 years.

1 This is the formal Stephanie Anders. Stephanie demanded excellence in her layouts and copy. The demand lasted into the first week of June. The track layout will be ready soon.

2 Erin Lomond brought a great sense of humor and her robe; she also provided leadership. She plans to use the yearbook work as a springboard to television.

3 Yearbook members work hand in hand with broken typewriters, broken cameras, and broken phones. Barbara Huff hopes the keyboard will be ready.

Stacy Hall started the staff with photography work that set standards. Hoepfully she will set those standards again next year.

Jill King worked on the theme and introduction. We hope you enjoy the first yearbook to capture the language of school.

Paula Merrill becomes the center of attention.

Danny Phillips portrays a charming character. Persuading and captivating young ladies is a common scene for him.

Tapping shoes, tuxedos, and talent dazzle the eyes of the audience. Four months of work shop reaped great reward.

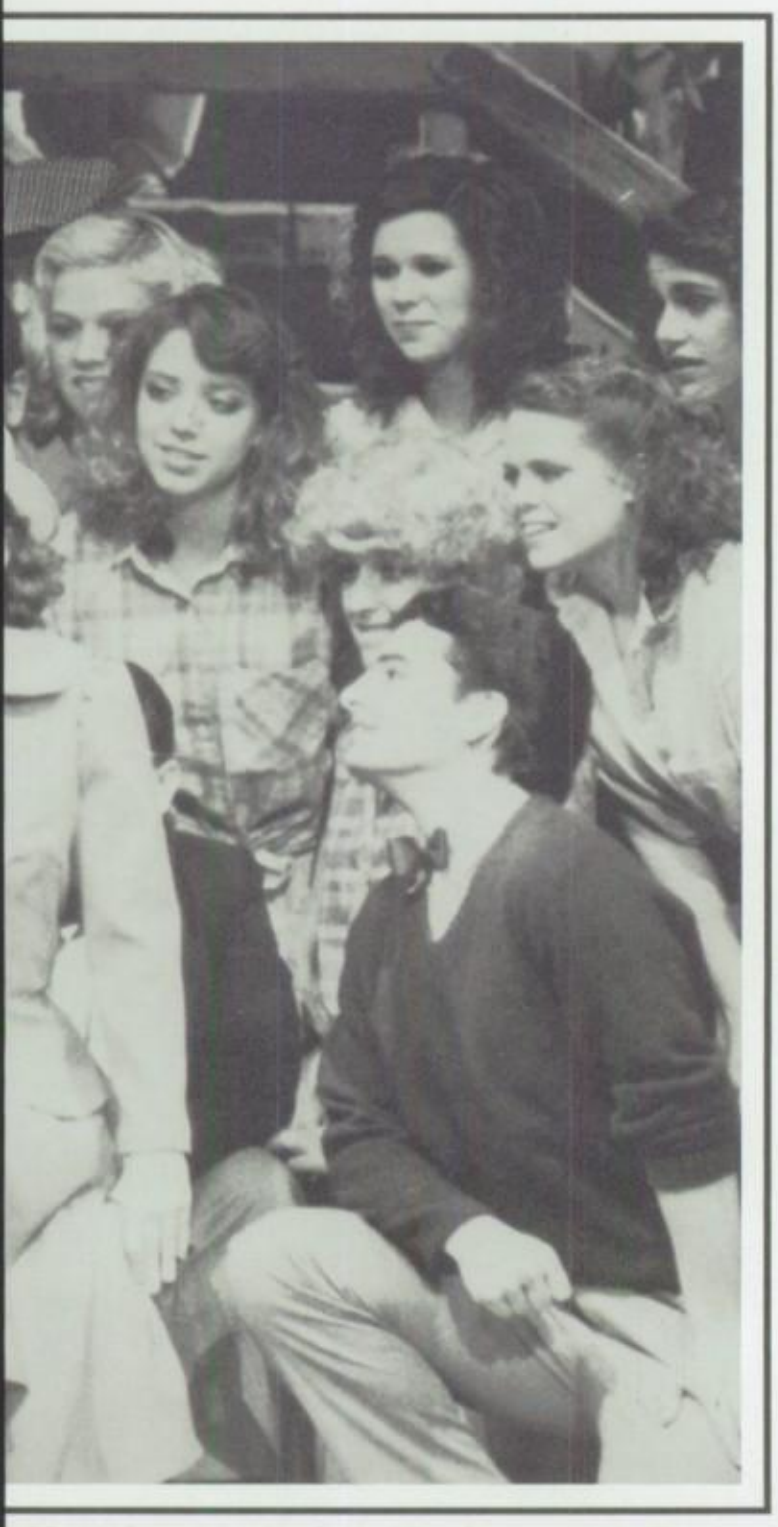

Here the cast pleads for Paula to star in ***Pretty Lady.***

42nd Street

Country Charm Creates Broadway Hit

This year's theatre group proudly presents ***42nd Street,*** *"a Broadway song and dance extravaganza!" The musical tells the story of Peggy Sawyer, a hometown girl from Allentown, Pennsylvania, who comes to New York in search of stardom. She finds her place in* ***Pretty Lady,*** *produced and directed by Julian March.* ***42nd Street*** *is by far the most spectacular performance by Floyd Central theatre. Costing approximately forty thousand dollars, the show bursts with glamour and glitter that send sensations through anyone involved.* ***42nd Street*** *will be taken to international competition at Ball State University this coming summer.*

Spot lights waltz in and out to create unique effects as Caren Schwinghammer "shadow dances" with help from Danny and Robert.

A match made in heaven, or on ***42nd Street?*** *Emily Carter and Bill Hoban "shuffle off to Buffalo" to decide on a honeymoon train ride.*

Band

RI - Jill Wagner, Missy Gibson, Tina Turner, Emily Carter, Brad Jackson, Brad Roberts, Steve Schraer, Mark Bulleit, Scott Dowell, Jason Hankins, Janna Singleton, Danny Phillips. RII - Krista Ariens, Jennifer Harpe, Barb Huff, Buffy Henderson, Debbie Herthel, Melanie Deucer, Karen Blumenstiel, Krista Kramer, Melinda Shields, Clay Payton, Leanne Ewing, Brian Strahl, Cynthia Booth, Heather Riall, Paula Surles, Regina Stumbler, Beth Rowe. RIII - Chris Robinson, Tim Eads, Chris Swanson, Leslie Wood, Jim Ketchum, Scott Buchanon, Chris Wells, Todd Carter, Mason Meers, Joey Alton, Brent Elliot, Daniel DeStephanis, Randy Weaver, Bobby Geary, Chris Nabb, Dana Merriam, Jason Thomas, Greg Phillips, Chris Sorrels, Scott Deitrich. RIV - Bill Hoban, Julie Clark, Brian Akin, Tim Neely, Steve Peele, David Guilford, Chris Norton, Robby Dupaquier, Kenny Cook, Jason Carr,

The tension builds as the Band warms up for Marching Band State Finals in the Hoosier Dome.

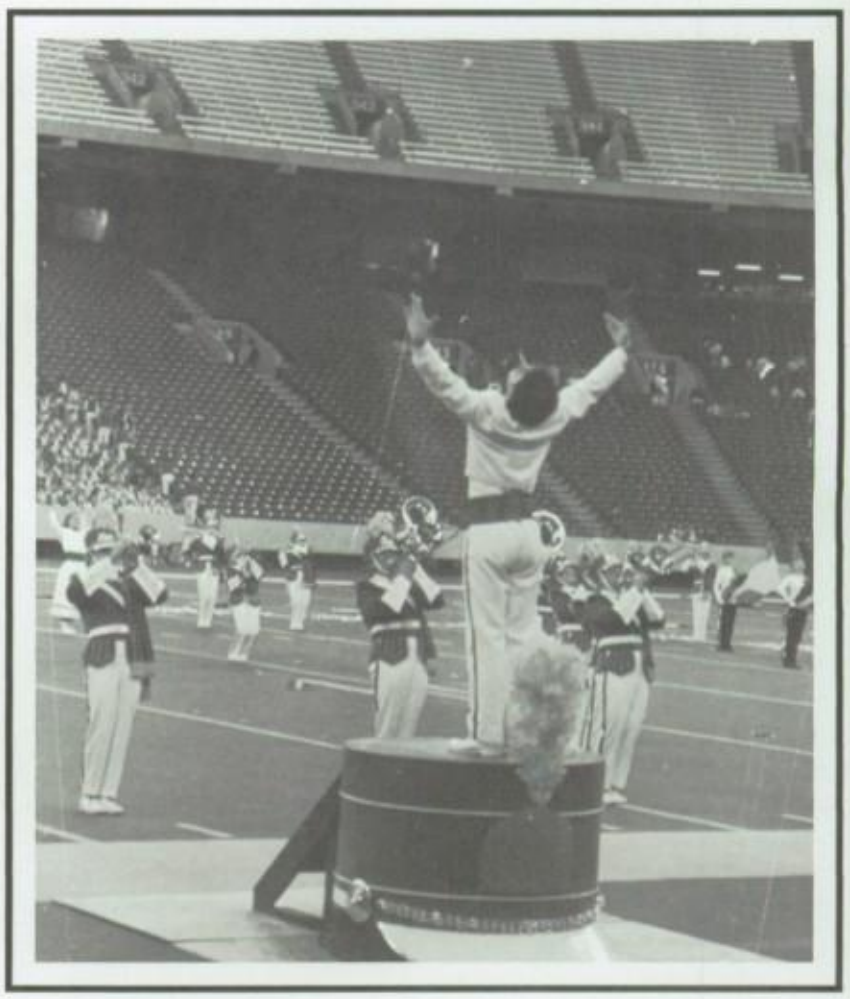

Danny Phillips, one of this year's Field Commanders, helps the Band make a marvelous ending to "Sunrise Lady".

Debbie Wiseman, Jason Reineke, Erin Lomond, Ronnie Cates, Scott Zeller, Dena Alton, Debbie Phillips, Steve Rahe. RV - Jenny Atkins, Natalie Lueke, Heidi Gibson, Tammy Short, Chasity Hentrup, Pam Stumbler, Allison James, Paula Merrill, Rick Bader, Shawna Meeks, Heather Stuart, Krista Merrill, Lisa Rowe, Sarah Sendelweck, Sherry Scare, Angie Loyd, Marty Willis.

Competition Keeps The Band Sharp

This year's band had many competitions in which they were very successful. After uncountable hours of practice, hard work, and contests this band was sharp. It was the first F.C. band ever to compete in Marching Band State finals. Their sharp, new uniforms contributed to this accomplishment. The band placed tenth in the state. The flag girls also added number and depth to this year's band.

This year's marching songs were: "Fantasia", "Sunrise Lady", and "Tonight." During football season the band marched for their fans at home.

During basketball season the band played as half-time entertainment. The basketball team's favorite was "Hit Me with Your Best Shot." The cheerleaders made up a dance to go with "It's Hip to be Square."

Now that marching and pep band seasons are over, the band is working toward State Concert Band Finals, which will be in May. Competition will keep the band from going flat.

Janna Singleton, one of this year's Field Commanders, ends "Fantasia." Jenny Atkins and Barb Huff finish it off with an unusual tuba and piccolo duet.

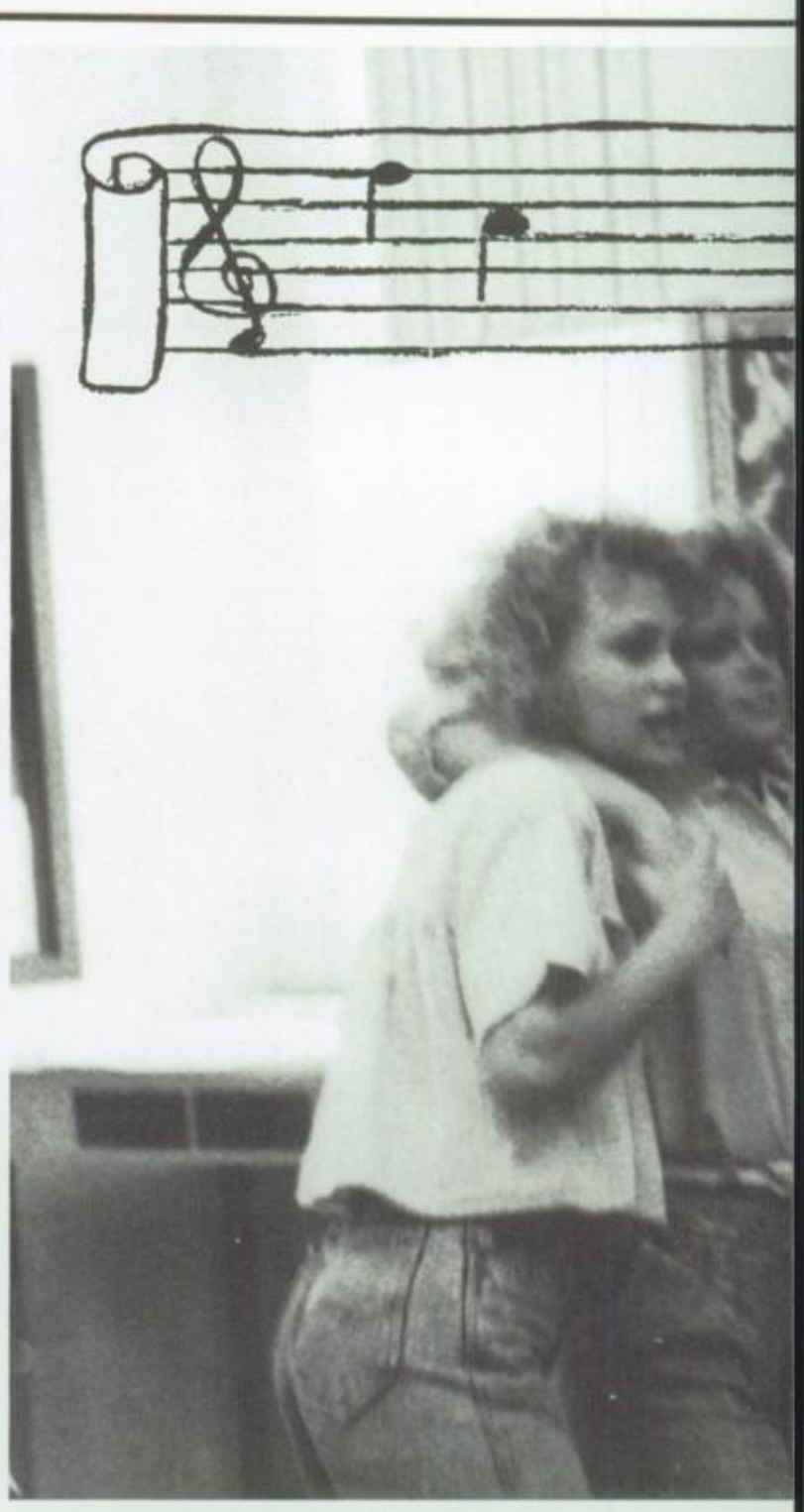

At the end of every concert the a cappella choir sings an "Irish Blessing". A fan of the choir stitched the words in needlepoint for them.

Mr. Neely is more a friend than a teacher. There are humorous moments like this every day.

A cappella choir is usually a class of sophomores, juniors, and seniors, but due to a lack of tenors, Mr. Neely chose a few freshman tenors like Kevin King.

Melinda Baas, Steve Rahe, and Bill Hoban kill time while waiting for class to start.

Mr. Neely's been teaching choir for over 25 years. He says, "They get better every year!"

Choir unites people in ways a lot of other classes can't. You can joke around and enjoy music at the same time, as shown

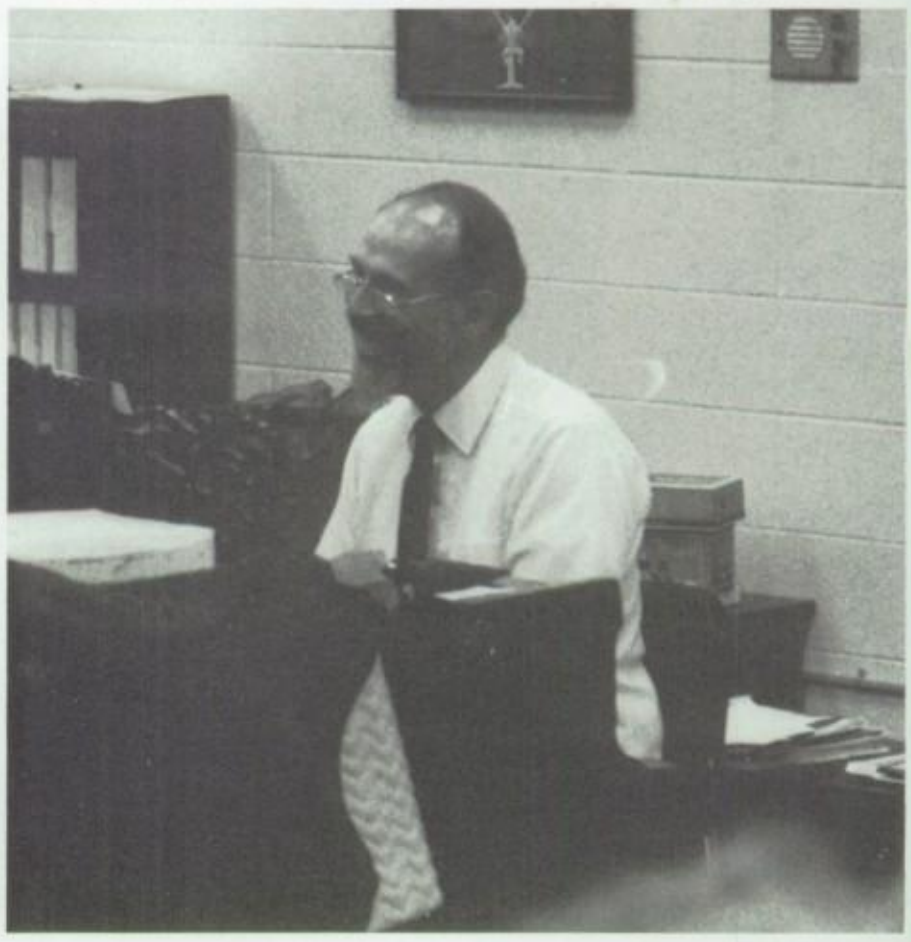

here with Joyce Boone, Kellie Holobaugh, Tonya Garing, and Melinda Baas.

Down - But Not Out

Each year F.C.'s a cappella choir improves and this year's choir is proof of that. The choir sang songs like "Te Deum", "Last Words of David", "Sing a Song of Sixpence", and "O Magnum" this year.

This year, District contest was a big disappointment to the choir. They scored a 7, an 8, and a 9 in performance, and they scored an 11 in sight singing; 7 is the best. But despite this letdown a cappella choir will not quit. They went on to sing at the Baccalaureate ceremony and to record a tape at Mt. St. Francis in Floyd Knobs. Good luck next year. choir. We know you'll do well!

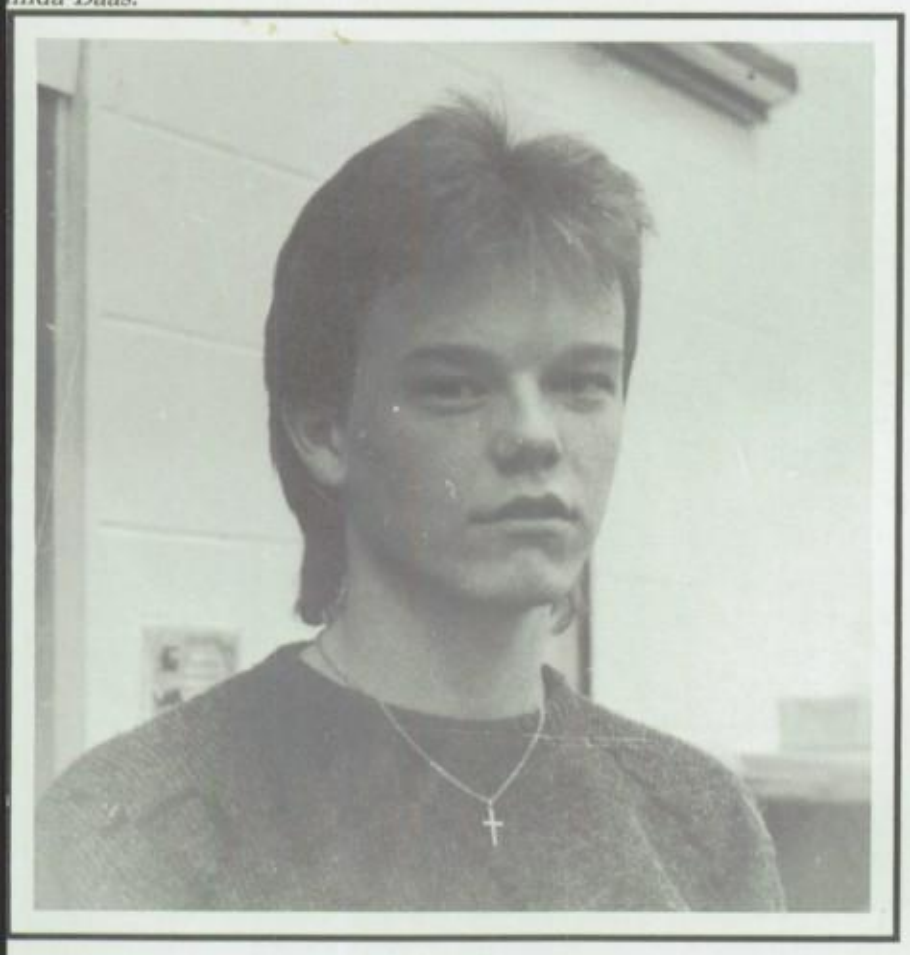

Many of the choir members are involved in extracurricular activities. Danny Jones had one of the leads in the fall musical ***42nd Street.***

Mr. Neely allows time to study if needed. He says if we give our time for concerts at Christmas time, then it's only fair he give us time to study. Michael Olmstead and Alison Neidiffer take advantage of this understanding.

The FCHS Orchestra works very hard throughout the year. They started with ***42nd Street*** *and worked to contest. They filled the year in with wonderful concerts for everyone to enjoy. The Orchestra is full of outstanding players who are also involved in so many other activities. They work so others can enjoy. The practice starts the first day of school and goes non-stop to the end when they play at graduation. Some may go on and pursue a career in music but most will go into other careers. The memories and experience will always be with them.*

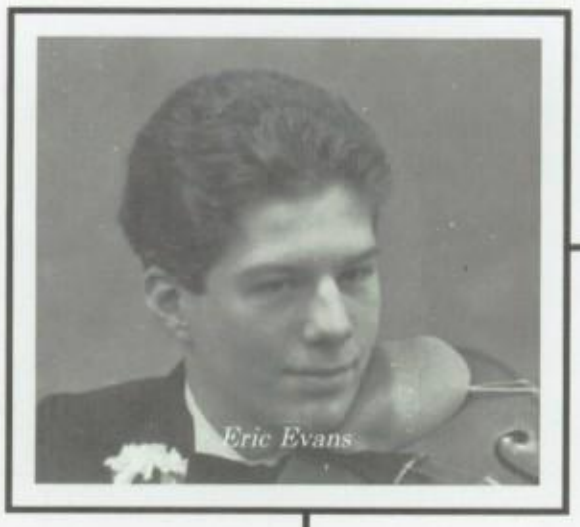
Eric Evans

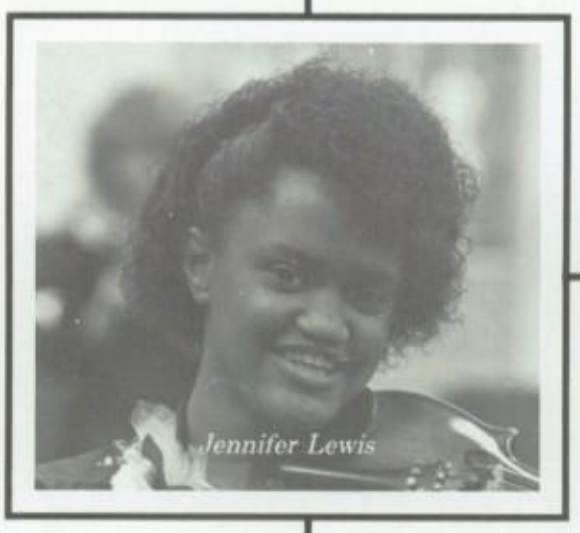
Jennifer Lewis

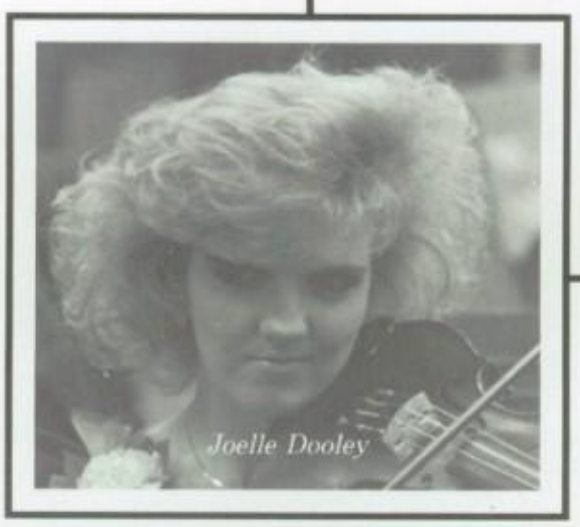
Joelle Dooley

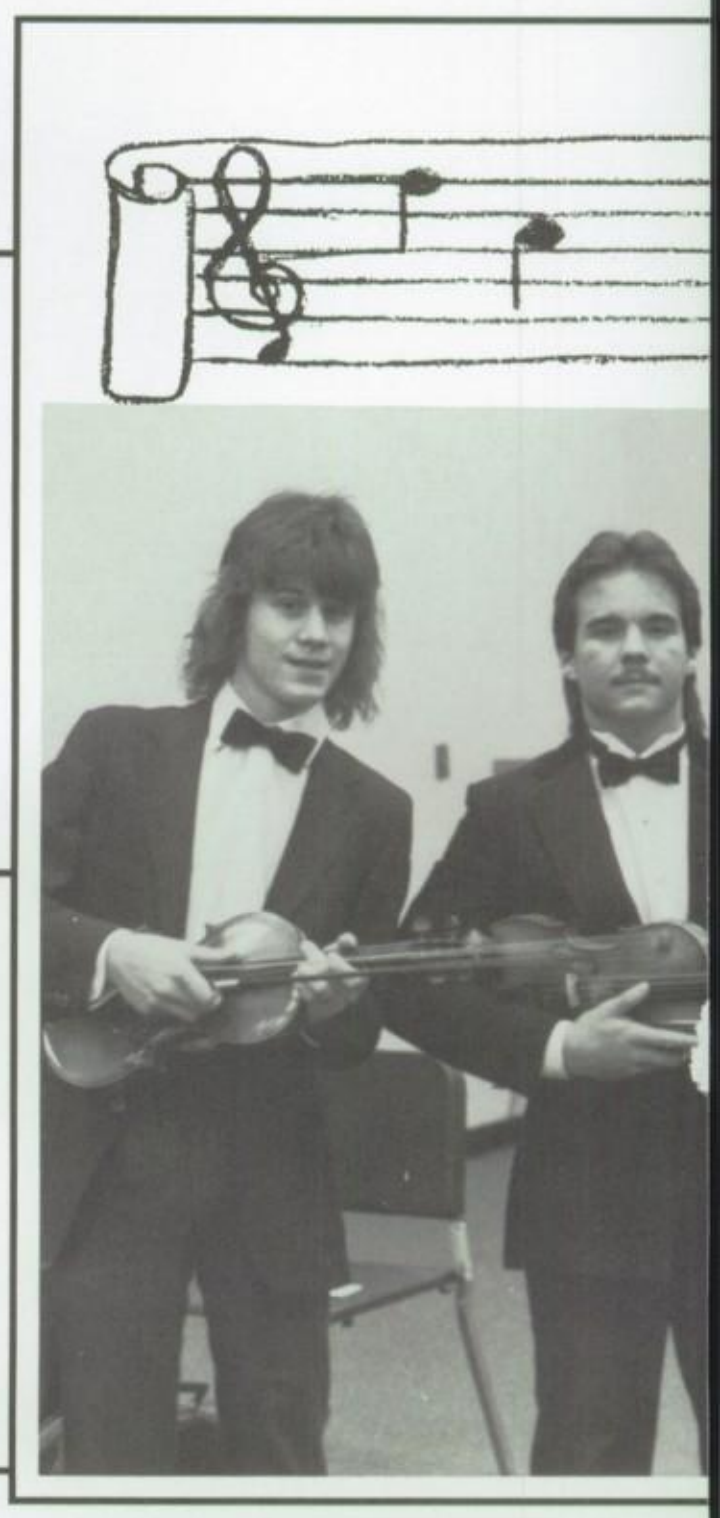

Clinton Mattson is a sophomore. What has taken others years to accomplish he has already done. He is in All-State Orchestra.

Amy Somerville, junior, is not only a cello player but also a fellow **Bartizan** Staff member. Her talents are endless and her help is always there.

Orchestra

Dawson McDonald, Noah Sodrel, Matt Lynch, Mike Glotzbach, looked good last year in tuxes. They look good this year too!

Michele Smith, senior, is a performer. Not only was she involved in orchestra but also helped out the flags for marching band.

Kelly and Shelly Vincent, juniors, have been playing in orchestra since 7th grade. It's double the talent with these twins.

Matt Lynch, freshman is one of the youngest members. He has been involved in orchestra since 7th grade.

ONCE UPON A MATTRESS

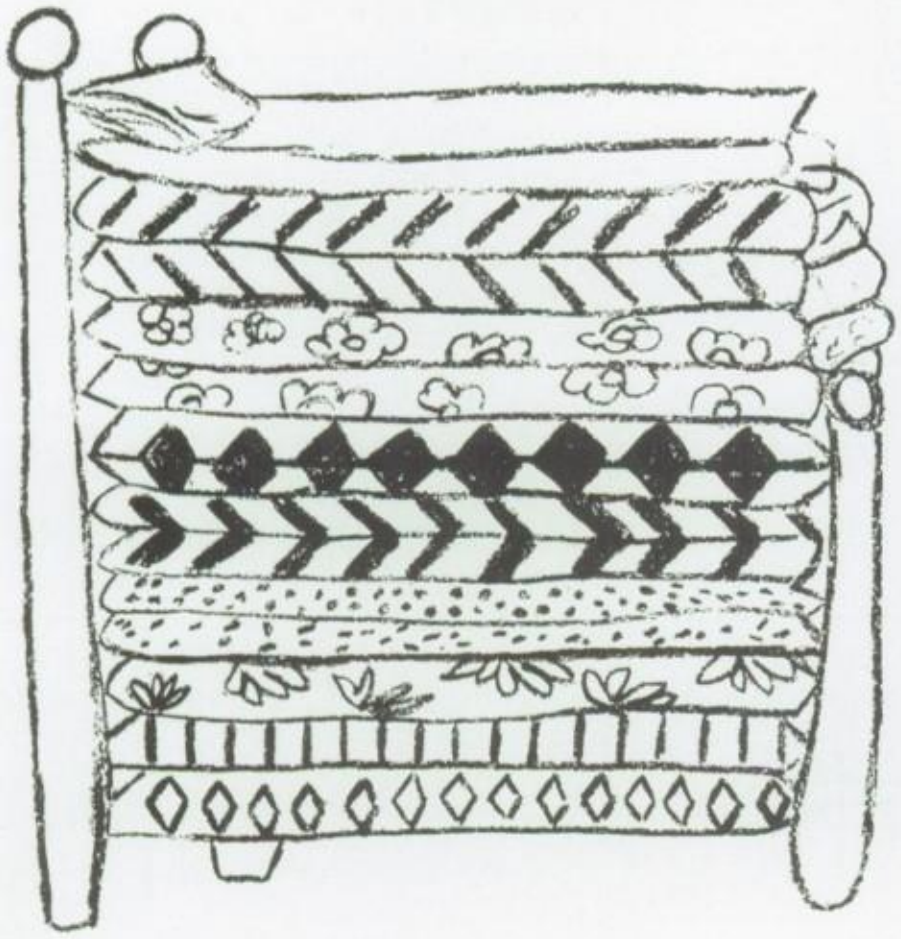

Danny Phillips, Danny Jones, and Robert Kaiser

As the kingdom's people rejoice with the arrival of the latest possible princess, the Jester, played by Danny Phillips, and the Princess Winfred, played by New Albany's Lisa Buba, dream of the future.

Prince Dauntless, portrayed by Steven Rahe, listens closely as his mother, played by Daisy Nauroth, lectures on the proper behavior of royalty.

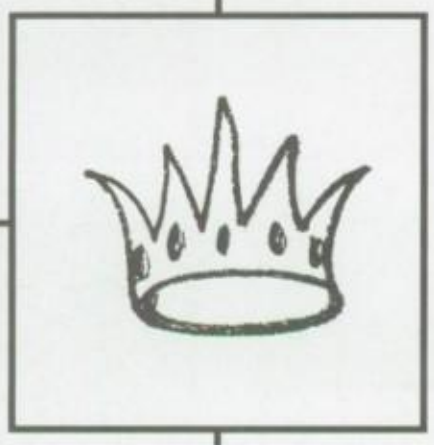

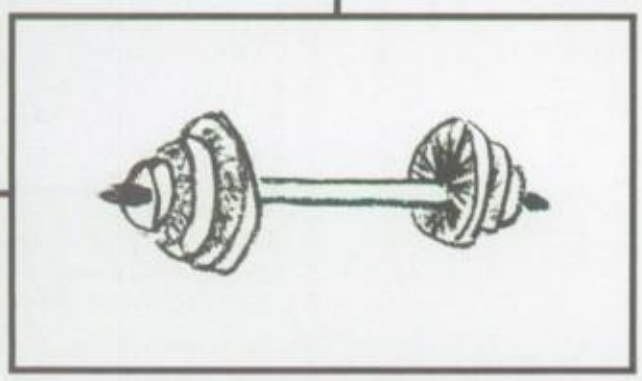

This year, the theatre departments of New Albany and Floyd Central decided to try a joint production of a musical. The play, ***Once Upon A Mattress****, was divided evenly between the two schools. Sharing everything, including roles of characters, technical duties, and musicians, the schools succeeded in providing the audience with an enjoyable and thoroughly memorable musical. The play takes place in a kingdom where a curse has been placed upon the subjects. As the curse says, none of the kingdom's people can marry another until the Prince Dauntless, played by Steven Rahe, has first found himself a royal princess. The Queen, portrayed by Daisy Nauroth, tries to keep her dearest child from leaving by eliminating all possible prospects of princesses. Against the Queen's wishes, a lively and energetic young woman, Princess Winifred, played by New Albany's Lisa Buba, becomes the kingdom's princess. By the end of the fairy tale, the subjects are rejoicing with their newly found freedom, and the Prince and Princess are happily married ever after.*

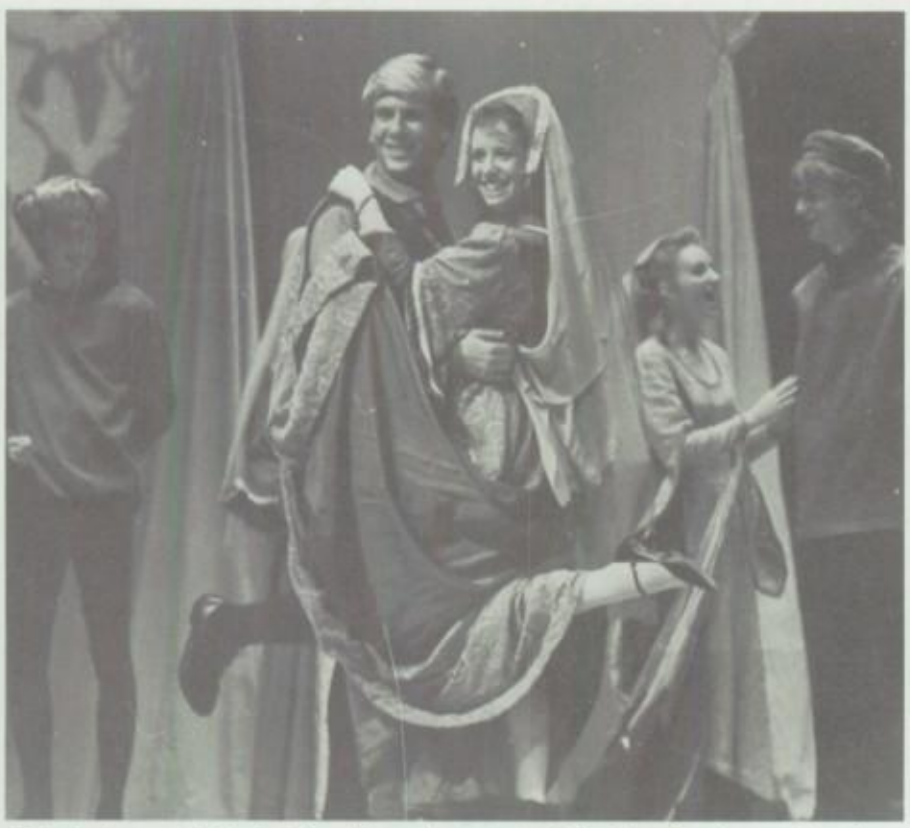

Bill Hoban and Paula Merrill are just two of the kingdom's people who celebrate by dancing.

Lisa Buba's portrayal of the scintillating Princess Winifred was one which constantly stole the show.

Missi McAllister

Kristen Agan and Angie Jones

Shelly Savage

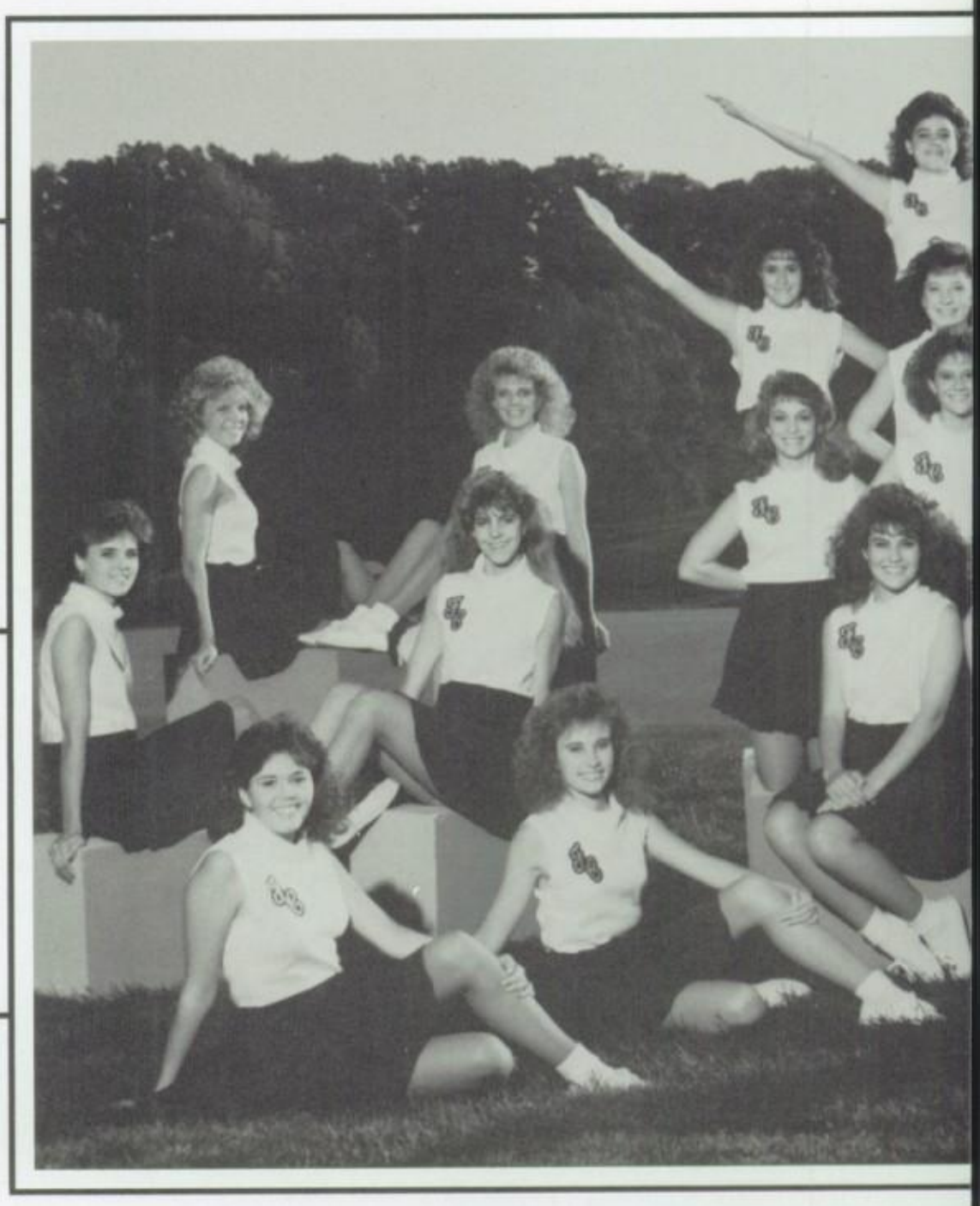

Row 1: *Heather Sawyer, Shelly Savage, Kristen Agan, Caren Schwinghammer, Amy Morris, and Shannon Striegel.* ***Row 2:*** *Patty Weathers, Liz Jones, Leigh Nash, Kim Osbourne, Lori Waltrip, and Jenny Ray.* ***Row 3:*** *LaDonna McWhorter, Melinda Baas, Sallie Dukes, Kira Parker, Beth Nicholson, Angie Jones, and Angela McBride.* ***Top:*** *Missi McAllister.*

The Sequence

Dazzlers, Liz Jones and Shannon Striegel perform a routine entitled "Oh Yeah" with local elementary children.

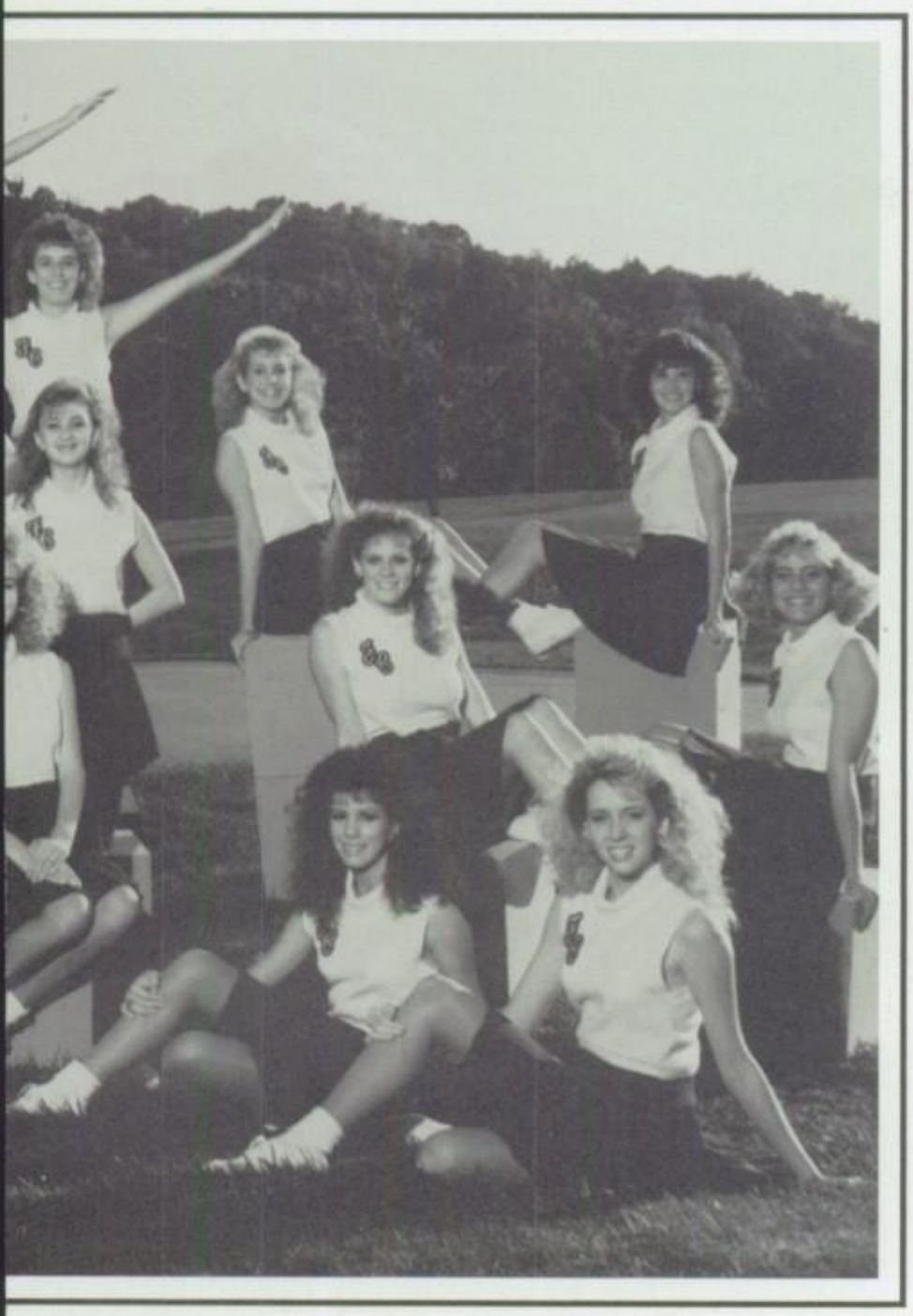

A YEAR OF SMILES

From summer camp to the National Invitational, the Dazzlers had a year of smiles. This was their fourteenth season, and for the first time boys were also included in a routine. Seniors Danny Phillips, Robert Kaiser, Bill Hoban, and Steve Rahe performed with the Dazzler officers. The Dazzlers are directed by Diane Kinzer, and the squad's senior captain is Caren Schwinghammer.

At dance camp in Lexington this summer, the Dazzlers won all seven awards given. They were also voted the team most admired by other squads from four surrounding states. In the fall, football games and the Harvest Homecoming Parade, at which they won "Most Outstanding Marching Unit," kept the squad busy. The Dazzlers also performed at all home games during the basketball season.

The Dazzlers came home from National Invitational in Dallas, Texas, with the "Sweepstakes" trophy for their officer routine. They were also awarded a Texas plaque for outstanding showmanship.

Below: *Lori Waltrip once again ends a routine with the classic Dazzler pose and smile.*
At right: *While in Dallas, Kristen, Sallie, Jenny Liz, LaDonna, Angie, Melinda, Kim, and Missi got a chance to meet Ricky Skaggs, a famous country singer.*

Top Cheerleaders Cheer, Perform, And Win

Row 1: Kelly Galbreath and Donna Brown. Row 2: Jennifer Davis, Sheila Smith, Susan Vetter. Row 3: Amy Denzinger, Cindy Willis, and Shelly Bartram.

In the near past, cheerleaders jumped and yelled. Times have changed! Now cheerleaders cheer and perform and win.

This year's cheerleading squad did all three well. This was the second year for male cheerleader help and the first year the males have competed with the girls at camp. Mrs. Thompson feels the male cheerleaders will be a big asset to the squad providing more partner stunts and crowdpleasers.

The squad placed second at the NCA camp and Jennifer Davis and Donna Brown received big honors. For Jennifer, this was the second year of receiving the "Miss Cheerleader" award. Donna received the "Miss NCA All American Cheerleader" award. Amy Denzinger was nominated for this position, also.

The course of this year also contained a few tragedies. There were a few injuries including a broken arm, and the squad will also be losing their sponsor, Mrs. Drue Thompson. Miss Thrasher will be the new sponsor. She will help the squad perfect their new skills.

Jennifer Davis performed this pivot maneuver with ease until the middle of basketball season when she broke her arm.

1. *The "crush" cheer, a favorite of the crowd this year, was performed at every game.*
2. *Amy Denzinger, the only sophomore on the Varsity Cheerleading Squad this year, did a great job in fitting in with the rest of the squad.*
3. *Shelly Bartram shows us the smile it takes to get our fans involved.*
4. *Male cheerleaders have been part of our squad for only two years, but they have benefited our school tremendously.*

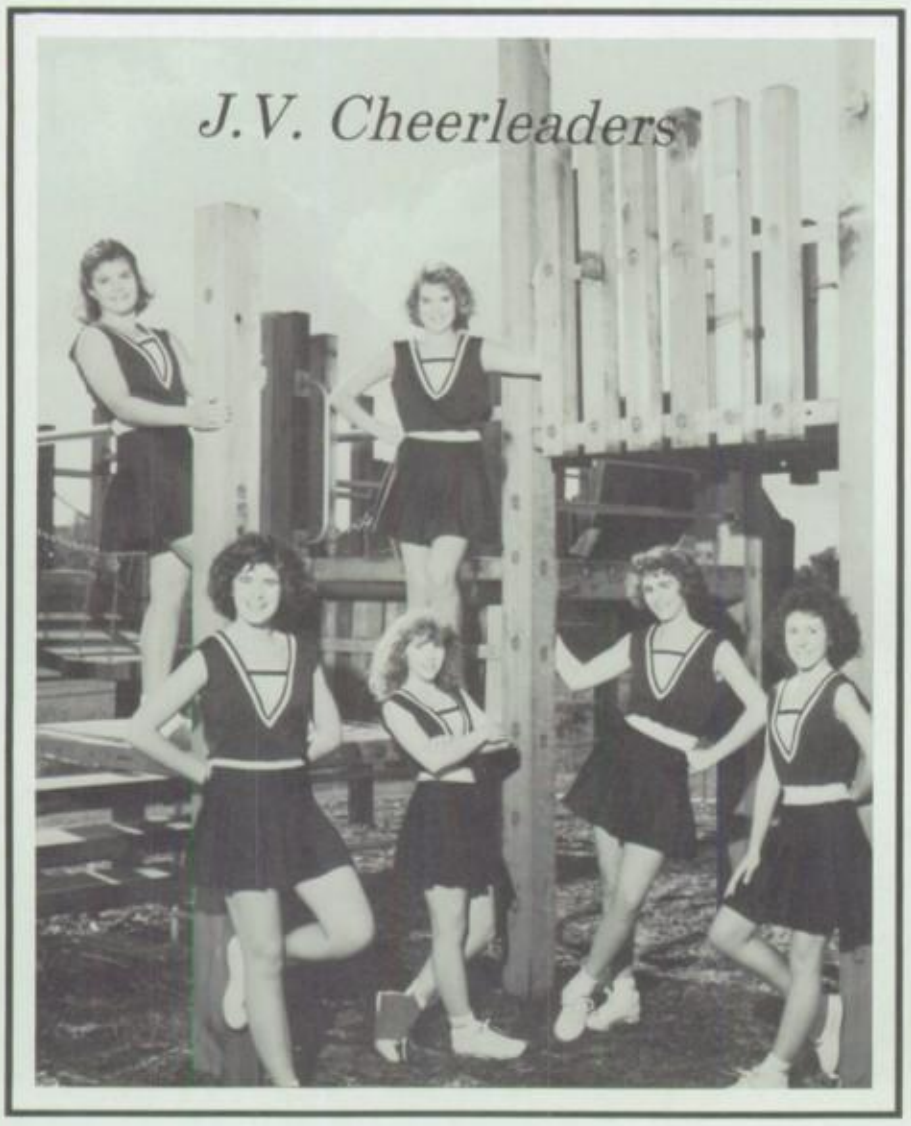

Row 1: Jennifer Miller, Angie Phelps, Tonya Wade, Lisa Pense. Row 2: Emily Carter and Meg Streepey.

No matter what the weather, Jennifer Davis shows us that a cheerleader must put in her best effort.

Donna Brown puts her life in Matt Marshall's hands to show her spirit for our school.

Excellence comes in many different forms. FC shows excellence in academics. The staff took inventory of present classes and developed some new ones while improving the old ones. One of the new ones is "Writing with Light" which is a creative writing class using computers. One of the improved classes is "Relationships" which was previously called "Focus on the Family." With the highly qualified staff, FC hopes to continue creating and recreating classes. This continues the tradition of excellence in education.

1. *The Academic Decathalon came in fourth in competition. This year's members included Ms. Fishman, Bryan Hankins, Brian Ewing, Eric Ellis, Bryan Cavan, Brad Durham, Mr. Youngblood, Sam Striegel and Melissa Metcalf.*
2. *The Hi-Q Team made it to the third round. This year's members were Adam Crone, Mrs. Weber, Gene Peter, Eric Peter, Mr. Gilbert, Brad Durham and Jason Korfhage.*
3. *Although there are no Mickey Mouse classes at FC, there are Mickey Mouse Clothes. Julie Sauerheber shows off her Mickey Mouse shirt.*

TAUGHTCHA

1. *The Optimists speech winners were Scott Croft and Jenny Hoffman. Jenny advanced to state and won a $1,500 scholarship.*
2. *Robert Kaiser, Andy Liebert, Steven Rahe, and Rob Williams participated in Boy's State. To commemorate the 50th anniversary, participants were given jackets.*
3. *Teachers get involved in many sorts of things. Sometimes they work with students; sometimes frogs.*

Administrators

Mr. Sakel

Mr. Marsh

School Board

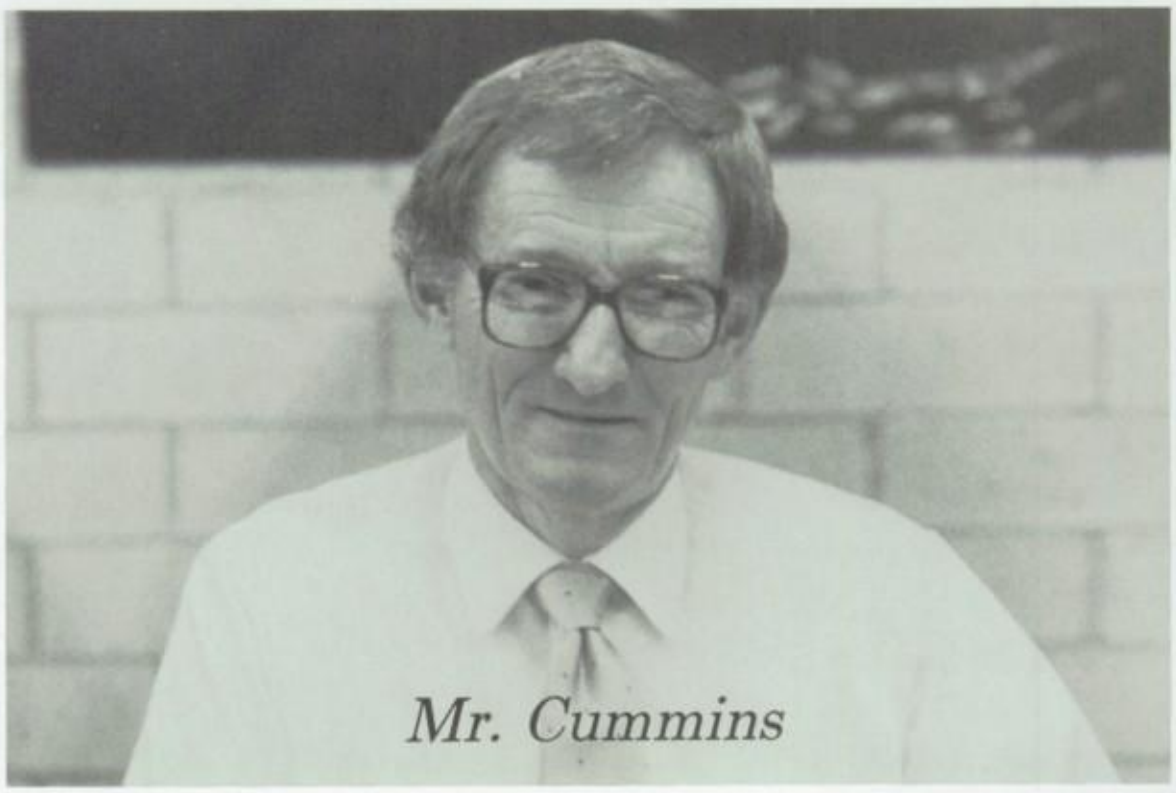
Mr. Cummins

1. Don Sakel - Principal
2. John Marsh - Assistant Principal
3. Ed Adams, Jack Seville, Tracy Dust, (Superintendent) Herman Healy, Charles Field.
4. John Reisert, Buzz Bauer, Mary Haswald, Gery Jacobi, Lynn Lockman.
5. Terry Cummins - Assistant Principal

1. *Mr. Cecil, F.C.'s assistant football coach, may be a tiger on the field, but he is a teddy bear at home.*
2. *The teachers have only a few minutes between class to discuss ball scores and philosophy. (Mr. Endris and Mr. Sendelweck.)*
3. *Mr. Quinn, our Latin teacher at F.C., takes a coffee break while playing Roman Emperor.*
4. *Dr. Bailey, a C.P. English teacher at F.C., is astonished because Bart's research paper isn't finished yet. Bart isn't.*
5. *Mr. Newkirk, our yearbook advisor, serves the last pizza book to Wendy Liddle a pizza lover.*

Lowell Allen
Chris Bader
Donna Bagshaw
Kevin Bailey
Connie Baumgartle
Sue Baylor
Gordon Biery

Kathy Bixler
Carole Byrne
Cerelda Blankenship
Don Calfee
Dave Caple
Robert Caple
Joe Cerqueira

Pat Conard
Lola Dannenfelser
Sharon Draughn
Jean Edwards
Doug Elmore
Ron Endris
Cathy Engebretson

Colleen Esarey
Rosalind Fishman
Jack Forman

Wilma Gentry
Wanda Gibson
Joe Gilbert

Chas Gordon
Phil Harstine
Brian Hay

Carolyn Hendricks
Susan Higdon
Joe Hinton

Ken Hoffman
Beverly Howard
Sue Huff

Gary Hutton
Dianne Kinzer
Bill Krammes
Carol Lamb
Sherrin Lapsey
Tom Little
Alan Mason

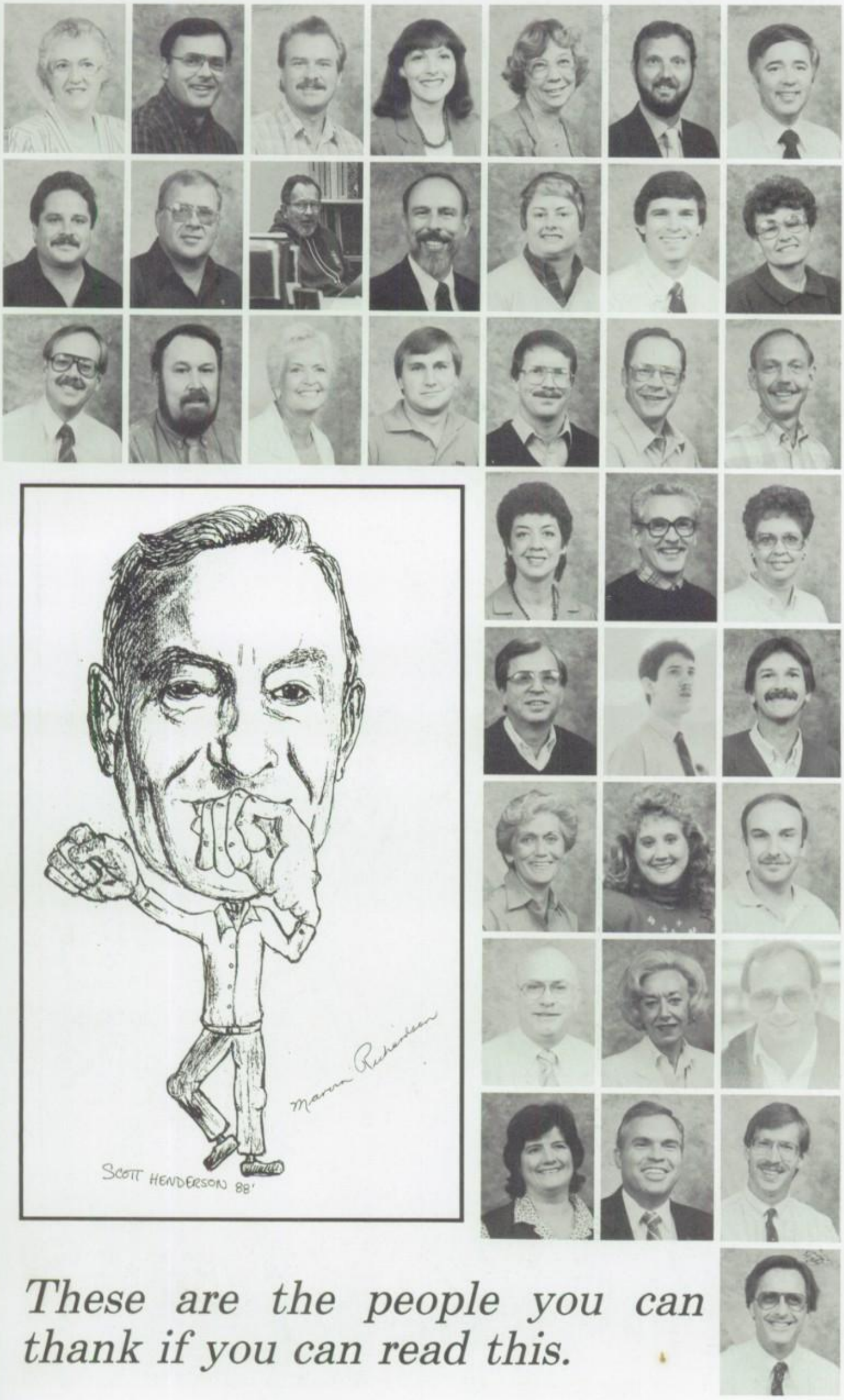

Henrietta Mauck
Paul Maymon
Don McWilliams
Nancy McWilliams
Kay Milam
Rick Miller
John Minton

Kirk Moldenhauer
Bill Mumford
Chas Murphy
Mick Neely
Phyllis Neely
Michael Newkirk
Patsy Paul

Michael Quinn
Ed Roddy
Jan Schlageter
Steve Schindler
Tim Schueler
Gerald Sendelwick
Bob Singleton

Linda Smith
Max Steffey
Nancy Stettenbenz

Ken Stiller
Alan Taylor
Brian Taylor

Drue Thompson
Deanna Thrasher
Gary Townsend

Ray Weatherholt
Betty Weber
Ron Weigleb

Beth Wells
Les Wright
Harold Yankey

Bob Youngblood

These are the people you can thank if you can read this.

Pacemakers

1st row: *Meghan Gary, Tiffany Peyton, Tonya Rassmussen, Erin Lomond, Joelle Dooley.* ***2nd row:*** *Michelle Rawn, Erin Young, Kristen Agen, Amy Carter, Debbie Phillips, Lorrie Brown.*

AV Workers

1st row: *Doug Kerr, Marie Alvey, Stephanie Timberlake, Beth Kolbelt, Heather Stewart, Anna Penn, Ginia Koons.* ***2nd row:*** *Erich Hasenstab, Chris Hollis, Eric Agnew , Eric Bowman, Mike Draughn, Chris Wilcox, Shawn Sappenfield, Jeremy Flude, Tony May, Robby Olmstead, Mr. Miller.* ***3rd row:*** *Todd Irvin, Mike Bruce, Darrin VanMeter, Shane Harris, Matt Juliot, Jeff Zuverink, Jason Kemelgor, Tony Mayfield.*

Cooks

1st row: *Mamie Vetter, Johanna Kay, Elke Sallee, Gerry Clark, Edith Deming, Janet Tonini, Connie Barcley.* ***2nd row:*** *Dorothy Fischer, Gloria Haymaker, Norma Burden, Jeanette Voyles, Linda Alton, Marie Roberts, Donna Wilson, Betty Baker, Gertie Oskin, Rita Nolot, Sharon Weatherholt.*

F.C.H.S. Clubs

The clubs at Floyd Central are a very important asset. Everyone can get involved in his own interests and hobbies. From the Good News Club that shares fellowship to the Pacemakers that are involved in athletics. Everyone has a part in "catching" the F.C. spirit.

Good News Club

1st row: *Kenny Cook, Dawn Lamb, Lennie Stolberg, Aeron Jackson, Loretta Doan.* ***2nd row:*** *Lisa Smith, Sue Huff, Lisa Jamison, Stephanie Anders.* ***3rd row:*** *Sponsors Don Calfee, Rev. John Jones, Amy Sale, Derek Eisman, Danny Jones, Nancy Stettenbenz.*

Athletic Trainers

1st row: *Steve Schindler, Matt Biel, Keith Greenwell.* ***2nd row:*** *Eric Koetter, Erica Ruckman, Kevin Deaton. not pictured: Teresa Aemmer and Dena Baylor.*

The Bagpiper Achieves Much

The excellent staff of the Bagpiper secured a position of a highly regarded school paper. Members of the journalism staff organized the annual Lip Sync contest, which is enjoyed by many each year. The Bagpiper also produced the King of Hearts Dance, at which senior Steven Rahe was crowned King. Attending two journalism conferences a year, the staff excelled in its achievements. The ***Bagpiper*** *received the Most Improved school paper award from the Courier Journal. Several individuals earned recognition throughout the year. Keith Akers received the Best Cartoons award from Indiana High School Press Association. The Courier Journal recognized Joe Cailles with the Outstanding Staffer award. Editor Brian Ewing was awarded recognition by the Indiana State Safety Bureau for an article. Freshman Mike Stephens was the Outstanding Junior Journalist and will attend a writing program for gifted students in Bloomington over the summer. Obviously, much hard work and dedication by all involved with the* ***Bagpiper*** *enabled the school to receive many fine editions during the year.*

Row 1 - Joe Cailles, Brian Ewing, Susan Bierman, E. C. Birkla, Kim Page. Row 2 - Lisa Davis, Mrs. Jenkins, Emily Isgrigg.

Senior Lisa Davis diligently proofreads the latest issue of the Bagpiper.

Joe Cailles becomes deeply involved in an article for the paper while pretending to study Cliff Notes.

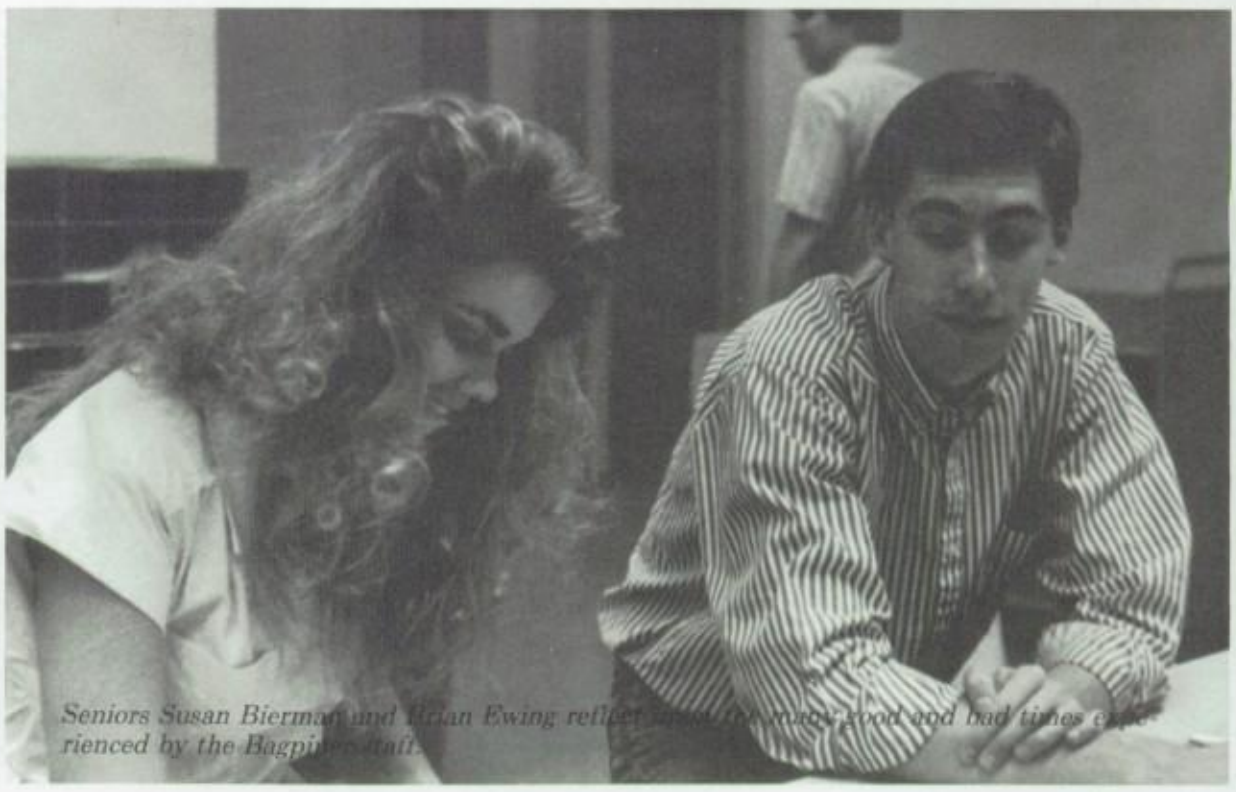

Seniors Susan Bierman and Brian Ewing reflect upon the many good and bad times experienced by the Bagpiper staff.

On The Air

Once again the Floyd Central radio staff proved itself competent. The staff organized the Greek Games, a mini-style of Olympics. The money raised from the games profited many school organizations. Magic Carpet, a creative writing show for elementary students was continued this year after its great success last year. A new computer linked with a transformer at New Albany's station improves the sound of WNAS greatly. Many of the students took part in broadcasting football, basketball, and baseball games. Also, this year, WNAS added a part time athletic trainer, Mr. Schindler, to their staff. As a result, staff injury rate is on the decline. Listeners may tune in to WNAS during third and fourth periods and afterschool on Wednesdays from 2:30 - 9:00. While listening, you will hear hourly newsbriefs, weather updates, and sports shorts.

Seated: Robin Schmidt, Phil Bartholomai, Heidi Kobelt. Standing: Suzie Knecht, Andy Liebert, Glen Rogers, Rob Willman, Cindi Meyer, Robert Kaiser, Krista Neibert, WNAS Staff Trainer Mr. Schindler, Joelle Dooley, Janna Singleton, Todd Carter, Todd Cunningham, Mr. Miller.

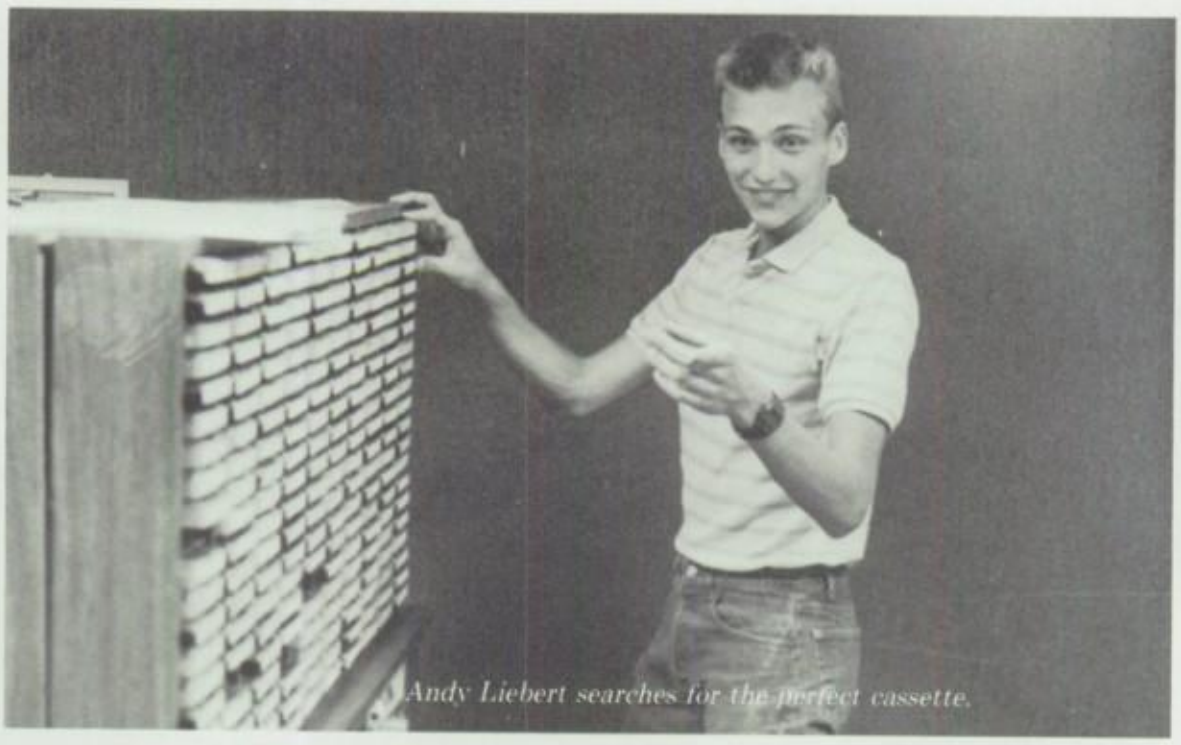

Andy Liebert searches for the perfect cassette.

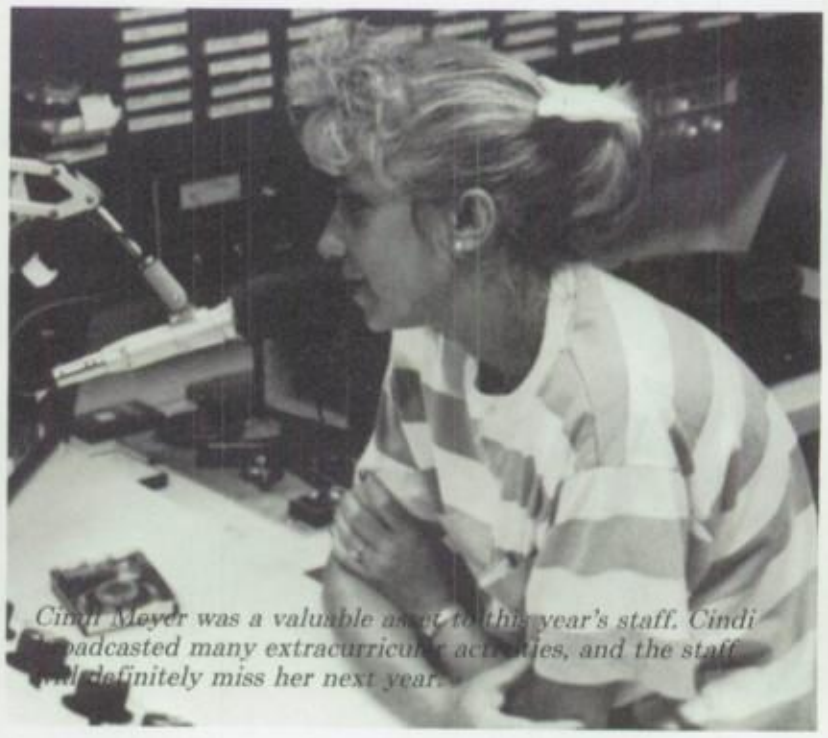

Cindi Meyer was a valuable asset to this year's staff. Cindi broadcasted many extracurricular activities, and the staff will definitely miss her next year.

Senior Joelle Dooley and Robert Kaiser seem to be enjoying each other's company, as Joelle assists Robert with the sound track selection.

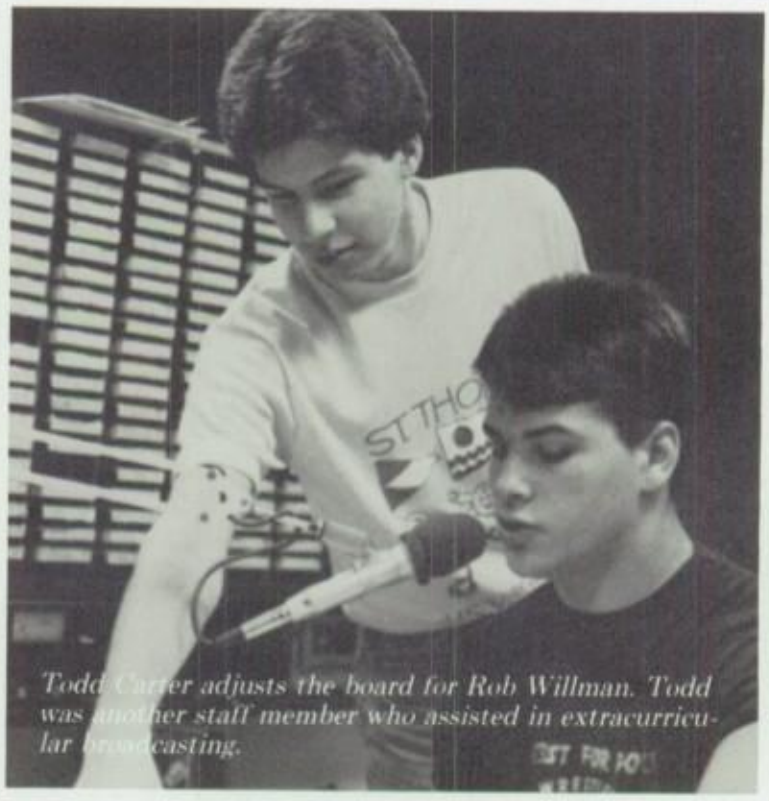

Todd Carter adjusts the board for Rob Willman. Todd was another staff member who assisted in extracurricular broadcasting.

Prosser

Juniors and seniors who attend Prosser must apply at the end of their sophomore year, and each applicant's records are reviewed by his counselor before he can be accepted. They attend Prosser three hours a day, five days a week either in the morning or the afternoon sessions. Classes at Prosser cover a wide range of subjects from auto mechanics to word processing. Especially popular areas include cosmetology, diesel mechanics, and intensive office lab.

Prosser's classes combine classroom work with practical experience. Different building trades classes cooperate in the construction of a three bedroom house on a lot in a nearby subdivision. The work is done entirely by Prosser students. Work release is a program in which the students go to school for only half a day. For the remaining half they work part time jobs in their specified fields of study.

Top: *Chrissa Bobbitt learns to use a cash register and various other office machines in marketing education.*

Middle: *In horticulture; Bobby Brooks, Greg Freiberger, and Bobby Burk practice plant identification and classification.*

Bottom: *To Amy Drake operating a robot is just one of many interesting aspects of the electronics class that is required for many Prosser students.*

Prosser's print shop class manufactures many of the pamphlets and other office materials used in the New Albany/Floyd County school system.

In Drafting, Dean Gaines works on one of many time consuming independent projects.

Scott Whitfield, a student in the masonry department, receives the individual attention and instruction that make Prosser a good learning experience.

Tonya Garing

Helping to smooth out today's and tomorrow's wrinkles, the Home Ec. classes show students how to make life a little easier. The classes provide a wide variety of projects for students to use the skills they've acquired. In Foods for Fun and Creative Cooking, Students' projects consist of cooking meals at home for their family. In the Sewing for Fun, students create projects such as "original design" sweatshirts. This project, like many others in the Home Ec. department, encourages individuality. The home design class creates a "dream home." Using the principles and elements of design and other points, students create a written presentation using samples of paint, wallpaper, carpet, etc....

Billy Disney shows his classmates the techniques of silk screening.

These are just a few of the many projects in the Home Ec. classes that give students a chance to express their individuality.

The Shop classes prepare FC, young people with skills useful for many future careers. The printing classes teach the use of various printing techniques including layout design and photography which help a student planning a career in the journalism field. The classes not only teach basic skills, but the safety aspects of work such as cleanliness and caution in using machines and chemicals.

Mrs. Baylor shows Stephanie Tooley and Tabitha Juliot how to fix a hem on a pair of shorts. This was one of the sewing projects in "Life Skills". (pictured above) Burt Furmall designs a layout for printing class. This skill will be helpful in advertising and journalism. (pictured below)

With the addition of new classes and improved ones, FC hopes to give students a head start of the adult world.

Students And Projects

1. *It looks simple, but it's difficult. Leigh Ann Stratman arranges a pattern on cloth for a sewing project.*
2. *James Morgan cut another piece of an Easter cake which was entered in a classroom contest.*
3. *After carefully planning his cooking project, Jason Gresham gets the ingredients he needs.*
4. *Jamie Hitner works on silk screening in class. The silk screening unit is just one of the many sections in printing class.*
5. *Stacey Schroeder, who plans to major in Home Economics, works with the magic of cloth.*

Row 1 - Heidi Gibson, Sarah Sendelweck, Natalie Lueke Row 2 - Krista Merrill, Chasity Hentrup, Pam Stumler, Shawna Meeks Row 3 - Tammy Short, Sherri Scare, Lisa Rowe, Heather Stewart, Angie Loyd

Flags

Row 1 - Becky Swanson, Bobby Owen, Dawson McDonald, Paula Merrill, Shawn VonSick, Kelly Puckett, Ronnie Dreistadt, David Roth Row 2 - Eric Evans, Connie Fender, Michele Smith, Mike Glotzbach, Noah Sodrel, Joelle Dooley, Donneda Walls, Jennifer Lewis, Chris Haug Row 3 - Matt Lynch, William Metz, Shelly Byerley, Robin Gnerlich, Tim Michl, Crystal McDonald, Joey Fontanetta, Loretta Doan, Shelly Vincent, Brock Taylor, Amy Sommerville, Clint Matheson, Kelly Vincent, Roger Cambell, Cora Gilmore, Todd Sheckell, Mr. Elmore

Orchestra

Row 1 - Missi Gibson, Joanne Backherms, Leanne Ewing, Buffy Henderson, Melinda Shields, Krista Kraemer, Jill Wagner, Debbie Wiseman, Angie Loyd, Dana Merriam, Paula Merrill, Krista Ariens Row 2 - Danny Phillips, Clay Peyton, Brian Strahl, Heather Riall, Betty Poole, Regina Briscoe, Emily Carter, Erin Lomond, Melanie Deuser, Debbie Phillips, Steve Rahe, Bobby Geary, Chris Nabb, Jason Thomas, Greg Phillips, Scott Dietrich, Randy Weaver Row 3 - Bill Hoban, Cynthia Booth, Paula Surles, Jeanna Hogan, Beth Rowe, Karen Blumensteil, Dena Alton, Debbie Herthel, Roney Cates, Jason Reineke, Tim Eads, Scott Buchanan, Todd Carter, Leslie Wood, Brent Elliot, Chris Swanson, Joey Alton, Daniel Stephens, Chris Wells, Mason Meers Row 4 - Brad Roberts, Jason Hankins, Brad Jackson, Tina Turner, Jennifer Harpe, Chris Norton, Brian Akin, Tim Neely, Julie Clark, Steve Peele, Kenny Cook, Rick Bader, Jenny Atkins, Harold Yankey

Concert Band

Row 1 - Sue Ellen Fincel, Susan Groher, Chrissy Keithly, Krista Merril, Karen Bradley, Nelson Voyles, Sam Schad, Jason Schulz, Shawna Meeks, Pam Stumler, Lesa Pence, Martha Weaver, Holly Keller Row 2 - Melissa Bell, Sonora Heavrin, Beth Brooner, Karen Lopp, Aaron Gatlin, Robin Schmidt, Chris Stepp, Jonathan Kasari, Cheryl Wolfe, Angie Phelps, Kristen Schwinghammer, Amy Miller, Ann Canter, Paula Atkins Row 3 - Rebecca Ault, Melanie Receveur, Debbie White, Gretchen Geckler, Nathan Hart, Jeff Zuverink, Brian Schulz, Matt Nauroth, Dana Tucker, Tonya Ables, Celeste Guilford, Brittany Naville, Gretchen Dalton, Steven Bennett Row 4 - Robin Johnson, Kathy Greenwell, Andrea Cailles, Lethia Nall, Scott Croft, Eric Agnew, Travis Blair, Jennifer Steiner, Dee Singleton, Brooke Dilling, Debbie Boyd, Carrie Hendrickson, Traci Gibson

Frosh Choir

Row 1 - Missy Drury, Kira Parker, Lora Loveless, Ellen Gee, Tracy McFarland, Kelly McGuire, Diane Rufing Row 2 - Margie Maple, Kelli Prather, Laurie Fort, Jennifer Philpott, Jonna Farnsley, Lori Downs, Stacy Blackman, Dana Roy Row 3 - Missi Kime, London Oexman, Angel Hall, Carrie Browning, Marcy Grove, Tonya Rasmussen, Sarah Jacobi, Thelda Mayfield, Stephanie Clark Row 4 - Mindy Koerner, Lisa Hall, Stephanie Hall, Becky Striegel, Amy Jenkins, Kim Osborne, Wendy Robison, Lori Waltrip, Carlotta Tennant, Vanessa Albertson, Christian Malloy, Dana Rainbolt, Becky Risley

Girls' Choir

Row 1 -Chrissa Bobbit, Angie Mayfield, Robbi Boyd, Shellie Savage, Donna Brown, Mike Olmstead, Carol Smith, Stephanie Anders, Paula Phelps, Sheila Smith, Heather Laffere, Shelly Bartram Row 2 - Emily Sharpe, Mary Anne Forsythe, Alison Neidiffer, Kevin King, Cindy Willis, Caren Schwinghammer, Kevin Cox, Rachel Riehm, Kelly Galbreath, Kenny Cook, Kim Fricke, Chris Hollis, Cyndi Brown, Brad Bartlett, David Lambert Row 3 - Julian King, Patty Terrell, Anita Iles, Mark Jacobi, Sheila Danner, Adam Crone, Krista Neibert, Mike Neely, Kelly Ware, Danny Jones, Melinda Bass, Steve Rahe, Joyce Boone, Shannon Striegel, Steve Baldwin, Kellie Holobaugh, Bill Hoban, Paula Merrill Row 4 -Jim Mayfield, Teresa Craft, Chris Deuser, Tonya Garing, Pat Graham, Daisy Nauroth, Dee Ann Ricketts, Jeff Book, Michelle Conrad, Natalie Lueke, Heidi Gibson, John Straley, Beth Anderson, Dax Whitehouse, Stacy Spencer, Sean Gibson, Loretta Doan, Tim Neely, Erin Young, Scott Williams, Nick Mayfield

A cappella Choir

Sight is one of the most precious gifts we have. Many of the students in the art classes are gifted with a different aspect of sight: the ability to see with the mind's eye.

Aside from the regular classes, where the basic concepts are learned, students can be members of the Art Honor Society and/or the Art Club.

The Art Honor Society consists of the top art students. The qualifications are that a student must maintain an "A" average for at least one semester. The 1987-1988 Art Honor Society members are Martha Mayfield, Cathy Reisert, Missy Sinkhorn, Jodie Calfee, Lisa Smith, Angie Banet, Brandi Auxier, Brad Weckman, Jody Nussbaum, Scott Henderson, Scott

McKenney, Eric Peter, Paul Curtis, Lisa Smith, Kelly Gibbs, and Raeko Reid.

The Art Club is open to all art students. Throughout the year, the Art Club does various projects for the school. This year Lisa F. Smith, Jessica Bozarth, Lisa Perry, and Brad Weckman painted a Highlander for the football field restrooms. Members Scott Mckenney, and Scott Henderson created the "space" wall between Mr. Minton's and Mr. Gordon's rooms. Students also painted signs to go above the teachers' doors to depict the subjects they teach. The Art Club raised money for awards to give outstanding art students by selling M&M's and painting faces at basketball games. The 1987-1988 Art Club are pictured at

the left - in the middle. The members are Paul Curtis, Jessica Bozarth, Raeko Reid, Lisa Smith, Mr. Calfee, Brad Weckman, Jodie Calfee, Scott McKenney, Scott Henderson, Lisa Perry and Lisa Smith.

An artist learns to use different media from the world around him. Martha Mayfield uses paints.

1. *Rewards for good artwork include the Art Honor Society and the Art Club. Jody Nussbaum is a member of both.*
2. *Escaping into his imagination, Jeremy Furmall paints his island paradise.*
3. *A lot of time and patience goes into mixing the right color needed for a painting. Lisa Smith tries to achieve the color she sees with her mind.*
4. *One of the fun aspects of art is using the pottery wheel. Missy Sinkhorn creates a clay bowl.*
5. *Lisa F. Smith, planning for a future in art, works on one of the many projects she does throughout the year.*

German Club

1st row: *Laura Kuerzi, Brittany Naville, Gretchen Geckler, Missy Drury, Carrie Browning, Diane Yeager.* ***2nd row:*** *Sponsor Sue Huff, Jennifer Strube, Amy Somerville, Shelly Stone, Trina Sprigler, Ginny Tinius, Derek Eisman, Jim Mayfield, Matt Lynch.*

French Club

1st row: *Shannon Miller, Stephanie Taylor, Laura Pamplin, Erin Lomond, Jennifer Davis, Heather Nabb, Karla Yeager.* ***2nd row:*** *Mrs. Bixler, Tracey Aemmer, Julie Alvey, Sheila Banet, Stacy Hall, Susan Vetter, Eric Ellis, Natalie Lueke, Mrs. Neely.* ***3rd row:*** *Lisa Smith, Carrie Naville, Patty Terrell, Lisa Smith, Kim Page, Dana Merriam, Jason Naville, Shelly Bartram, Toney Richert, Jamie Polk, Mike Nelly, Chris Swanson, Becky Swanson.*

Latin Club

1st row: *Jamie Findley, Chris Haug* ***2nd row:*** *Jolee Streepy, Rick Bader, Joe Cailles, Cora Gilmore.* ***3rd row:*** *Scott Cunningham, Mr. Quinn, Nancy Laub, Phil Bartholomai, Marcus Kirtly, Tim Michl, Derek Biggs, Scott Buchannan.* ***4th row:*** *Jason Hankins, Brock Taylor, John Kasari, Todd Hellman, Melissa Metcalf, Katie Stoner. not pictured: Kay Oster.*

Foreign Language

We take pride in our foreign language at F.C. Many talented students take their skill of a second language and turn it into accomplishment outside the classroom. It gives the students a chance to experience other culture and lifestyles to be more enlightened and aware of the world around us.

Kevin McDaniels, Joannie Backerms, Laura Kuerzi, Shelly Stoner, and Mrs. Huff share in friendship and good food at the Oktoberfest.

1st row: *Jenny Hoffman, Chandra Colston, Sue Fincel, Mr. Hoffman, Kelly Goldman, Mrs. Schlageter, Steve Main.* ***2nd row:*** *Jenny Overton, Jason Ilari, Tammy Ledford, Jan Korte, Michelle Rawn, Michelle Wimsatt, Laurie Pritchett, Jason Korfhage, Danny Gatlin, Mike Kennedy, Chad Waggoner.*

Spanish Club

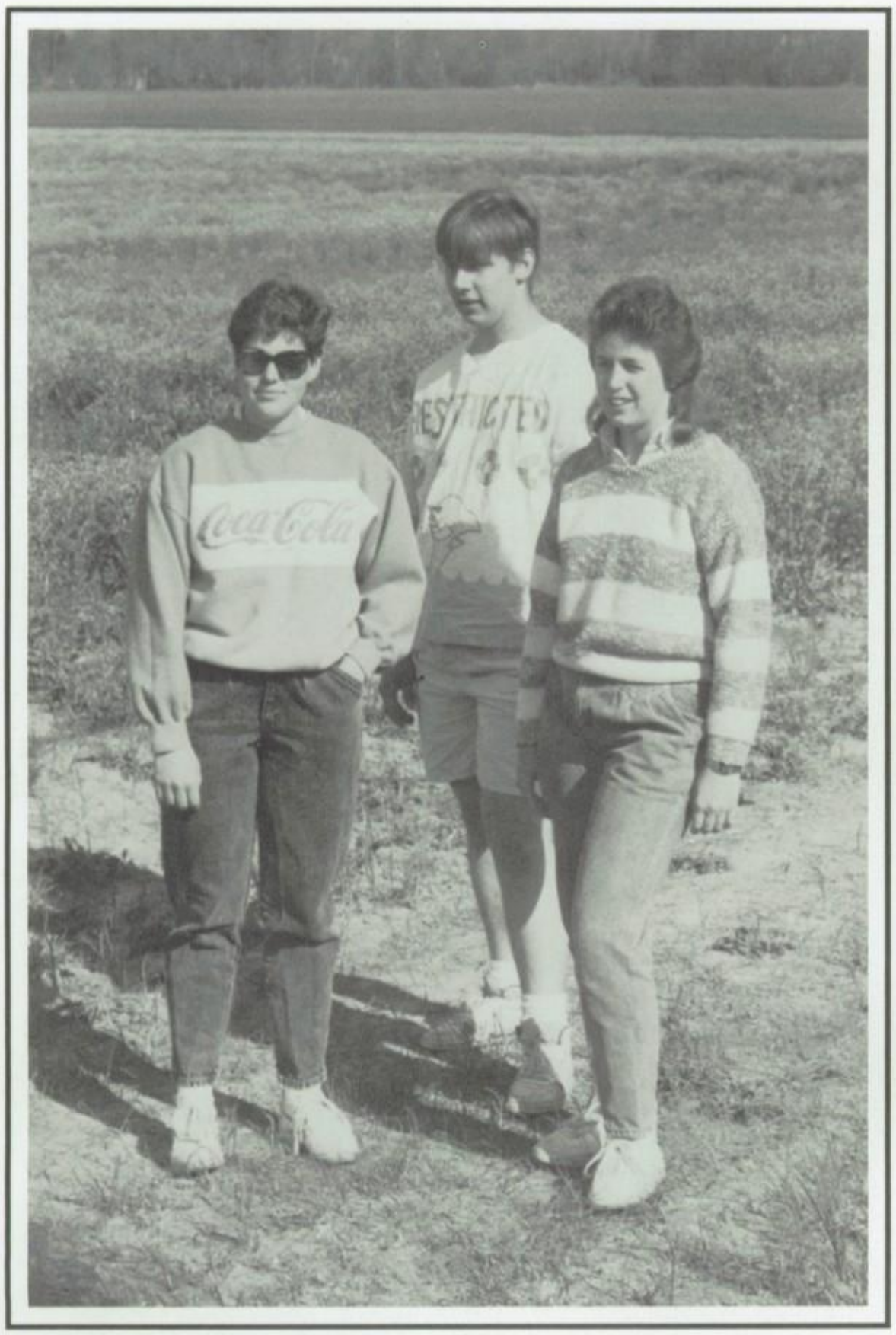

The Student Council Walk-a-thon brought Cora Gilmore, Brad Duram, and Melissa Metcalf to the new field for a 7 mile walk. Money goes to the scholarship fund.

Girls' State

Boys' State

Row 1: Laura Kuerzi, Stacy Hall. Row 2: Saundra Ford, Shannon Slaughter, and Jill King.

Row 1: Sam Lutgring, Jeff Wethington, Mike Neely, Steve White. Row 2: Dan Todino, Jason Korfhage, and Dave Todino.

Student Council

Row 1: Kelly Galbreath, Scott Cunningham, Derek Biggs, Tim Michl, Kevin King. Row 2: Kristin Agan, Amy Denzinger, Jennifer Davis, Joyce Boone, Jackie Becker, Janna Singleton, Tracy Oster, Lethia Nall. Row 3: Kelly Ware, Emily Carter, Jason Naville, Sarah Embry, Erin Cahoe, Rick Bader, Phil Bartholomai, Kelly Brown, Jennifer Miller, Tonya Wade, Melanie Receiver, and Tim Neely.

F.C.H.S. Clubs

Junior Honor Society

Row 1: Shannon Slaughter, Liz Jones, Kyle Gordon, Kristin Agan. Row 2: Cyndi Brown, Laura Kuerzi, Paula Merrill, Mary Anne Forsyth, Kenny Fudge, Chris Swanson. Row 3: Katie Stoner, Erin Young, Steve White, Pat Graham, Mike Neely, and Stan Taylor.

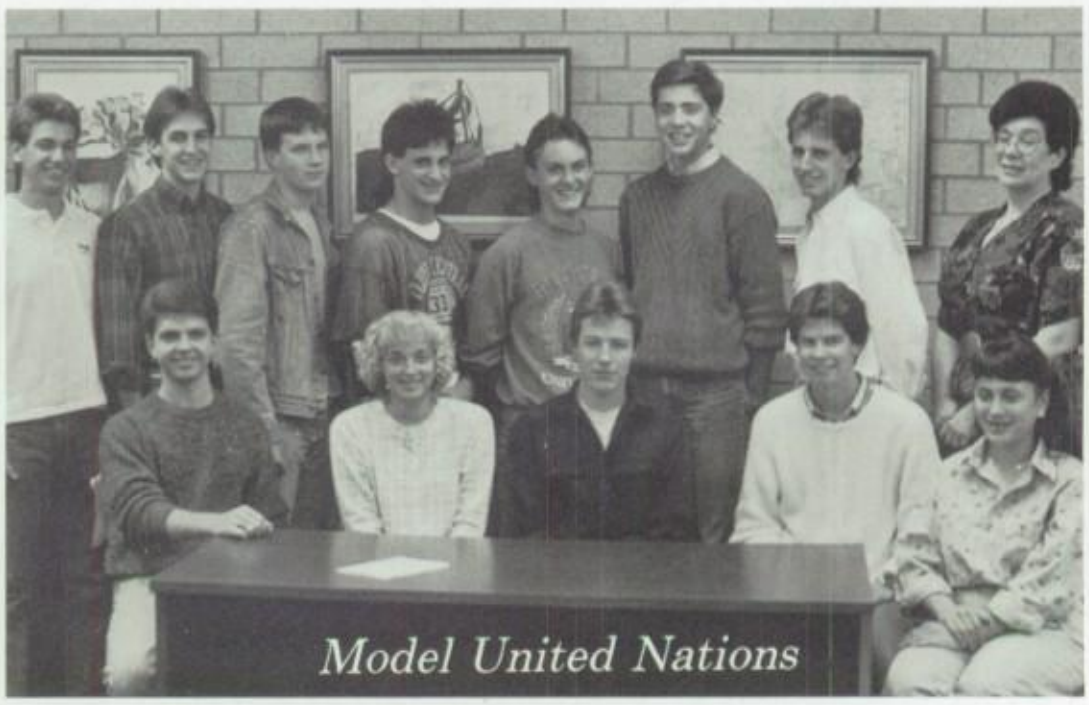

Model United Nations

Row 2: Becky Sheehan, Dawn Lamb, Rachel Riehm, Robert Kaiser. Row 2: Heidi Gibson, Debbie Phillips, Amy Morris, Susan Vetter, Tracy Oster, Donna Brown, Heidi Kobelt, Krista Neibert, Jackie Becker, Shellie Savage, Laura Pamplin, Joelle Dooley, Daisy Nauroth, Sarah Sendelweck. Row 3: Kelly Brown, Scott Sligh, Danny Phillips, Michelle Smith, Jennifer Davis, Kevin Cox, Mark Adams, Gene Peter, Todd Carter, Janna Singleton, Eric Evans. Not pictured are Stephanie Anders and Erin Lomond

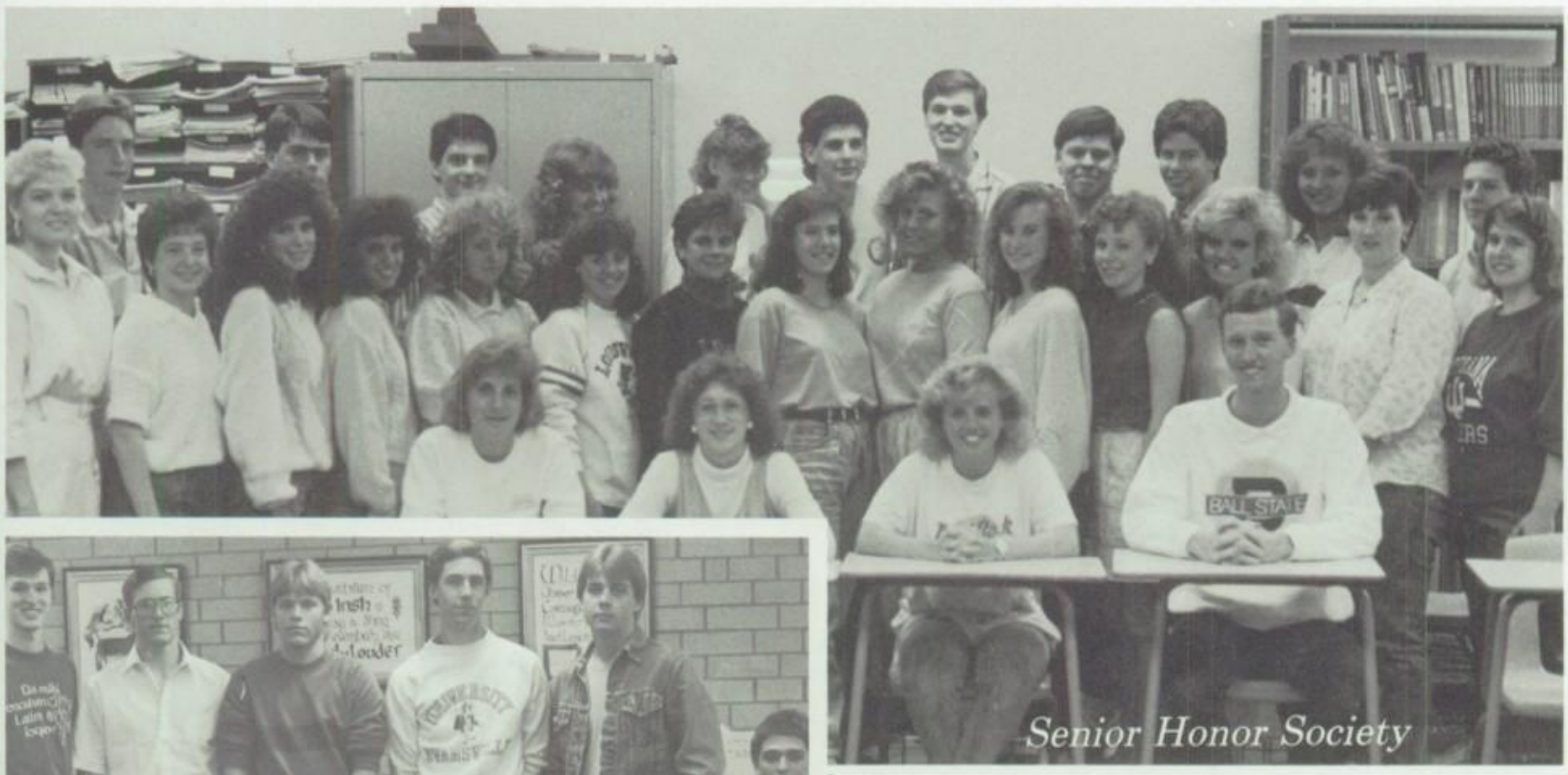

Senior Honor Society

Row 1: Todd Hellman, Elaine Merry, Chris Swanson, Todd Carter, Saundra Ford. Row 2: Jason Korfhage, Brock Taylor, Eric Knotts, Tim Michl, Mike Ems, Bryan Cavan, Bryan Hankins, Ms. Fishman.

Tornado Watchers

1st row: *Steve Rockenbach, Melissa Metcalf, Emily Sharp.* ***2nd row:*** *Mark Adams, Sam Lutgring, Scott Ling, Brian Ewing, Matt Zurschmiede, Critter Thompson.*

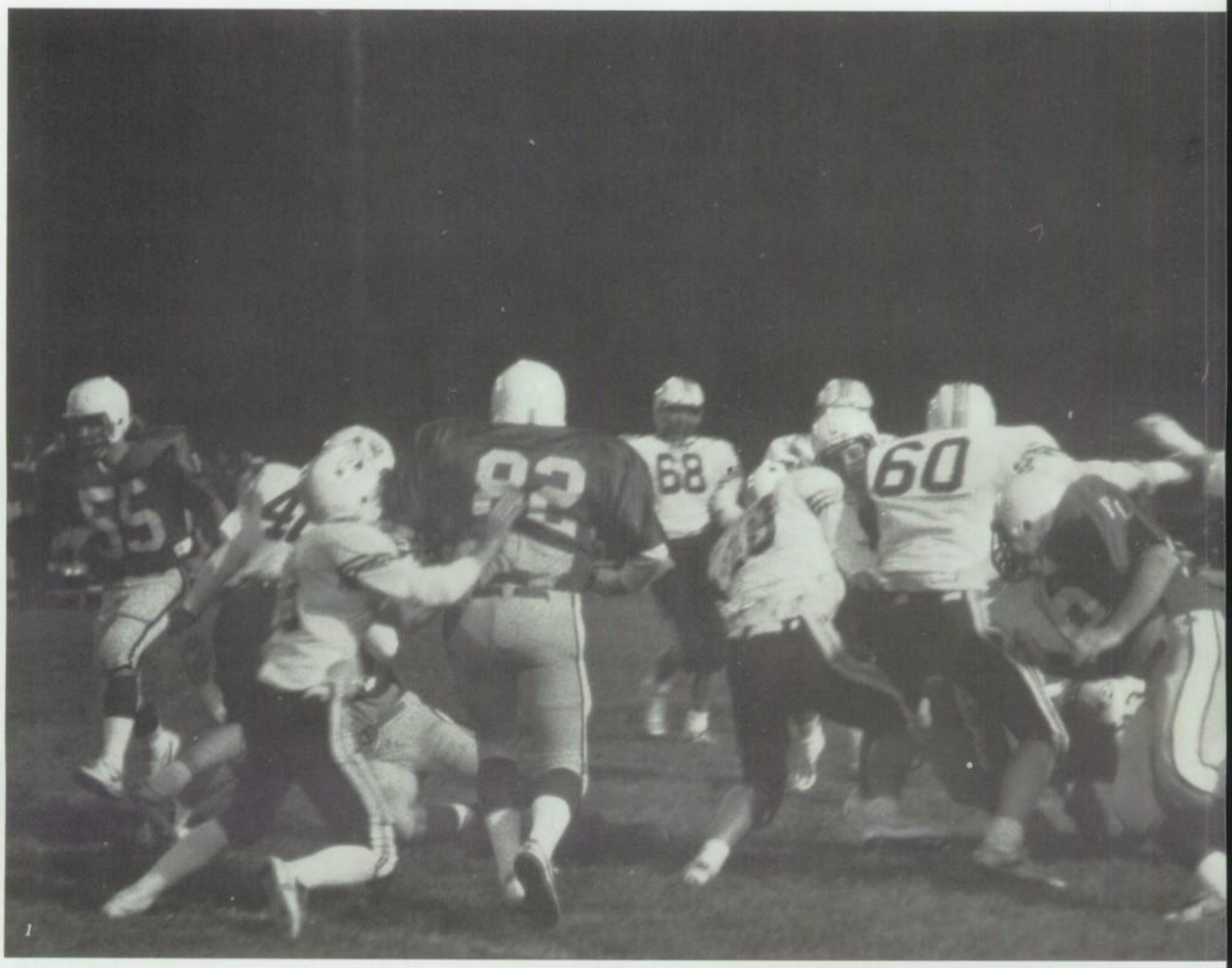

1) *This year's varsity football team made it all the way to sectional championship.*
2) *Kelly Brown psychs up before a game by doing some simple catching and throwing.*
3) *Suzanne Adams follows the ball as it flies over the fairway.*
4) *Bart Dilling fights to pin his opponent to do his part to give the team a victory.*
5) *Andi Cailles pulls out in front of her opponents to win the 500 yard freestyle.*
6) *Sean Gibson fights over his man and goes for two.*

Foughtcha

"Foughtcha" at Floyd Central is a very important part of the school. Not only do our athletes enjoy what they do, but they also have the talent it takes to succeed. Our football team went farther this year, sectional championship, than ever in the school's history. Several of the Wrestlers competed at the state championship. Our basketball team progressed to regionals. Our athletic program is important to the individual as well as the school.

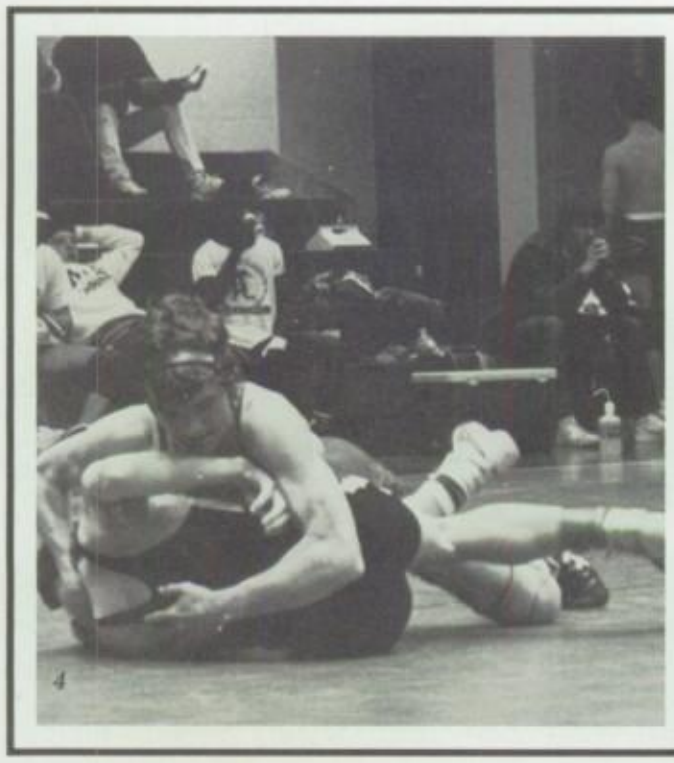

4

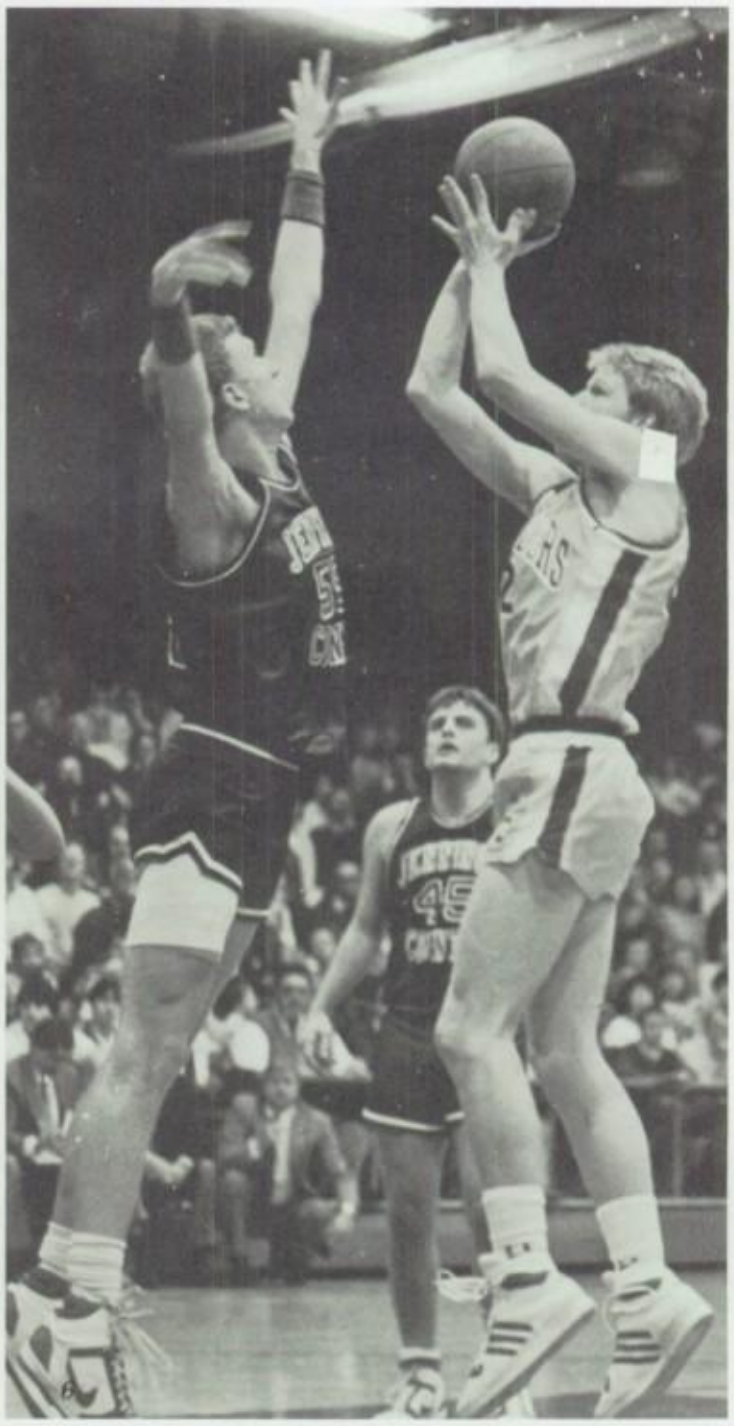

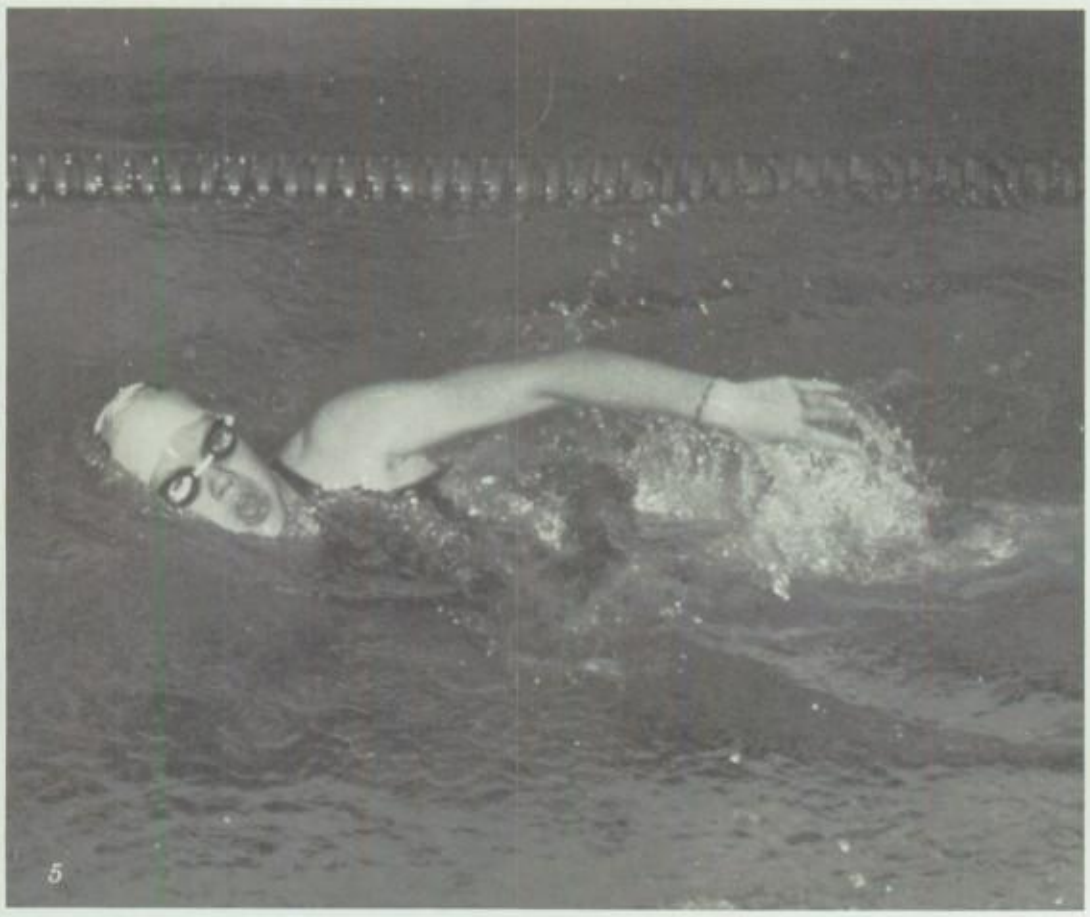

5

The Completion

The Congratulation

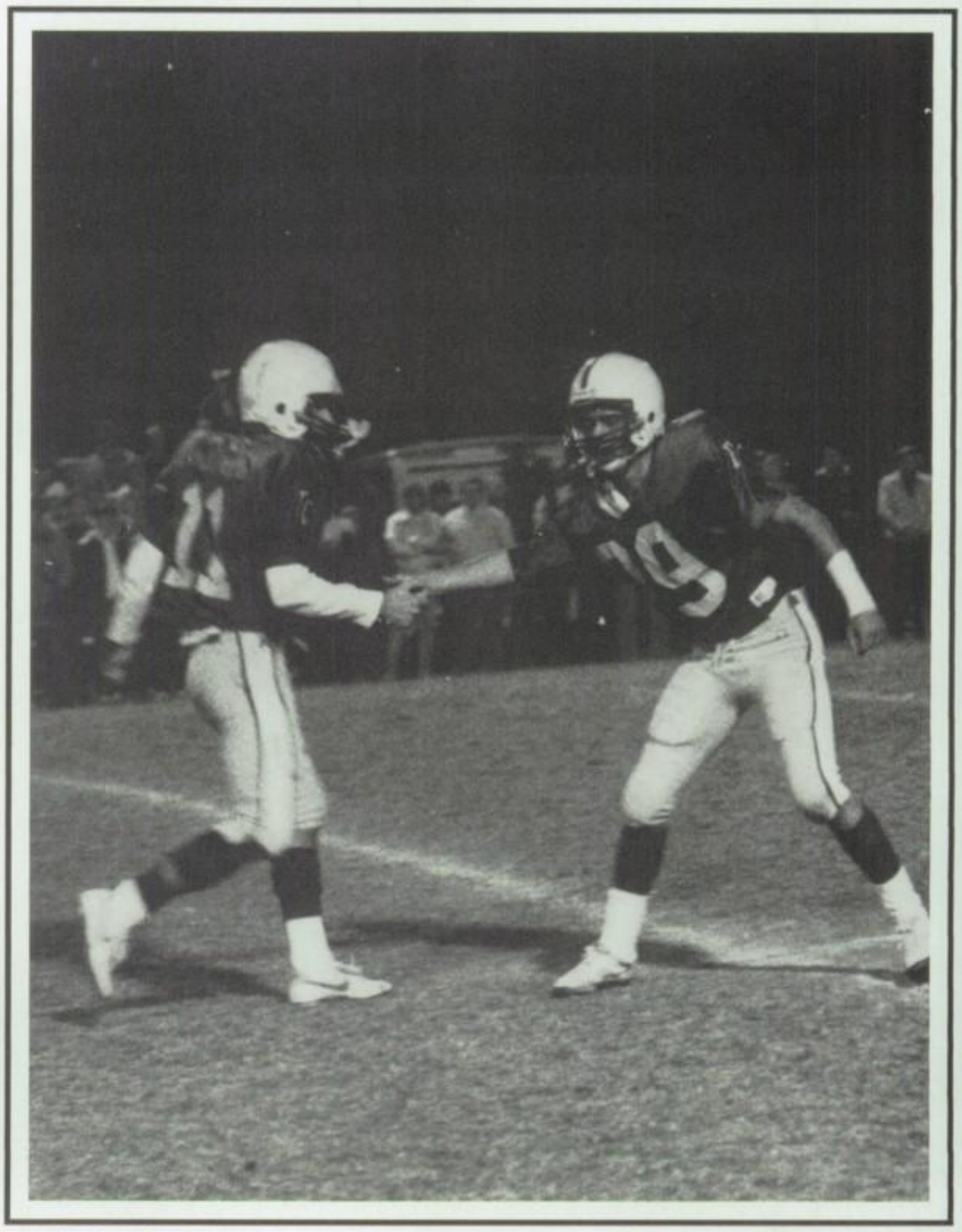

Seniors Shawn Andrada and Critter Thompson made a great quarterback receiver team this year. Critter caught a pass from Shawn and ran for a combined sixty yard play. After the play Shawn and Critter congratulate each other on a job well done.

	F.C.	Opponent
Clarksville	23	14
Jeffersonville	8	28
Columbus East	6	10
Madison	15	6
Jennings County	21	6
Providence	9	6
Bedford North Lawrence	21	11
New Albany	17	14
Sectional		
Bosse	44	20
Mt. Vernon	29	6
Jasper	20	21

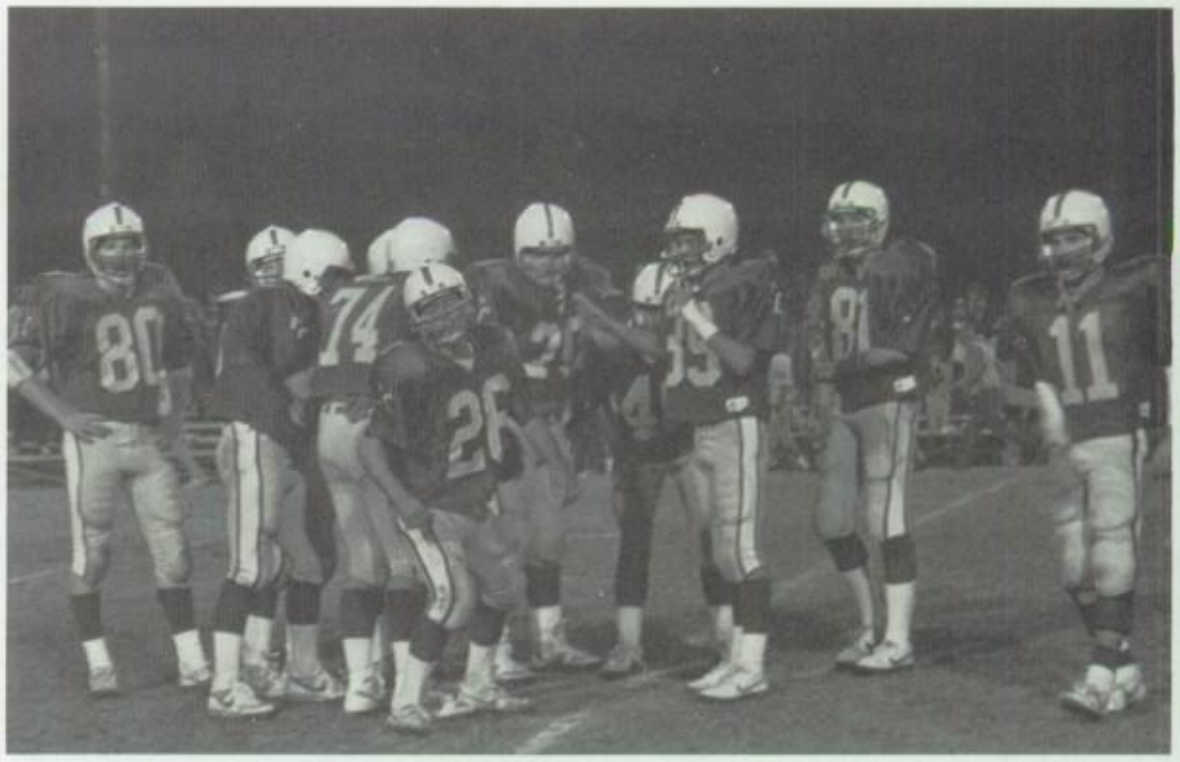

Plays called from the sidelines are a vital part of the game. Here the Floyd Central offense listens for its next play.

Row 1: M. Saito, K. Nance, M. Nance, S. Andrada, M. Biel, C. Thompson, D. Biggs, S. May, B. Schroeder. Row 2: G. Rogers, D. Hussung, T. Sheckell, D. Happel, E. Herthel, B. Dizney, T. McDaniels, T. Michl, B. Dilling. Row 3: K. Greenwell, K. Deaton, E. Koetter, T. Trauth, Coach Abels, Coach Cecil, Coach Weigleb, Coach Krammes, S. Schindler, Trainer, H. Nabb, E. Ruckman, T. Aemmer, D. Baylor. Row 4: C. Diers, M. Jacobi, G. Freiberger, D. Todino, C. Peay, M. Drake, N. Sodrel, C. Haug, D. Miller. Row 5: D. Boyd, R. Willman, T. Richert, G. Baylor, K. Cox, M. Delisle, M. Neely, B. Jacobi, D. Todino, T. Mayfield. Row 6: J. Jablonski, J. Laslie, J. Long, J. Polk, J. Tait, T. Griffin, M. Kennedy, S. Taylor, S. Skibba.

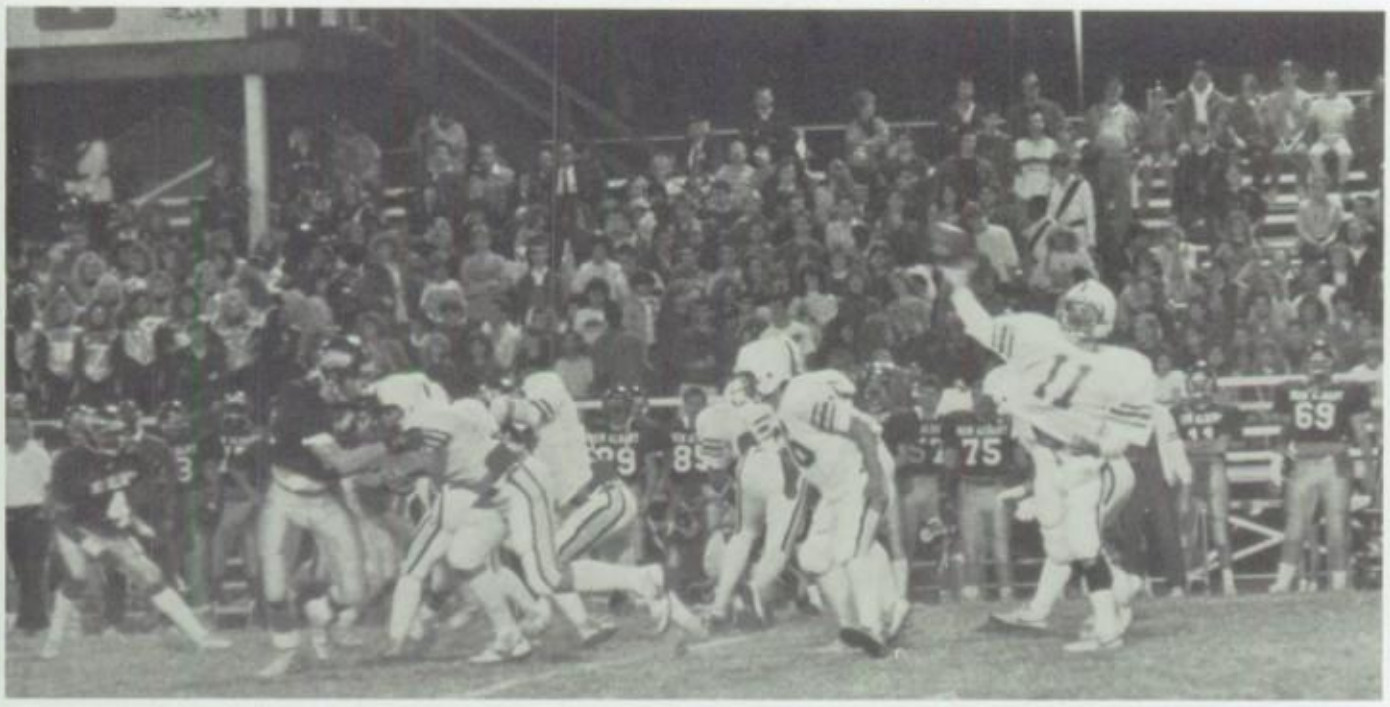

Shawn Andrada, who missed parts of six games during the season due to a knee injury, made a great comeback and threw for one touchdown pass to help beat New Albany 17-14 and win back the anchor trophy.

Team work is very important. Every player must start at the same time, immediately after the ball is snapped. Junior Brad Schroeder and the rest of the back field start together.

Winning Strength

This year's football team was one of the strongest ever both mentally and physically. Many of the players concentrated on building their strength and stamina immediately after the season ended by lifting weights, four days a week, three days at school and one day at Coach Weigleb's home. Coach Weigleb feels that this program not only increases physical strength but also strengthens self-confidence.

The results of this program were evident throughout the season. Not only were five players voted to all-conference, including the only sophomore, but the team set two school records. The team won seven consecutive games and advanced farther in the sectional than any other Floyd Central football team. The Highlanders were beaten by Jasper in the sectional championship game.

Coach Weigleb feels that leadership will be a problem next year after 15 seniors graduate, but he has confidence in his players and is looking forward to another strong season.

Despite injuries like this to Tony Richert, the Highlanders always came out on top due to a strong bench.

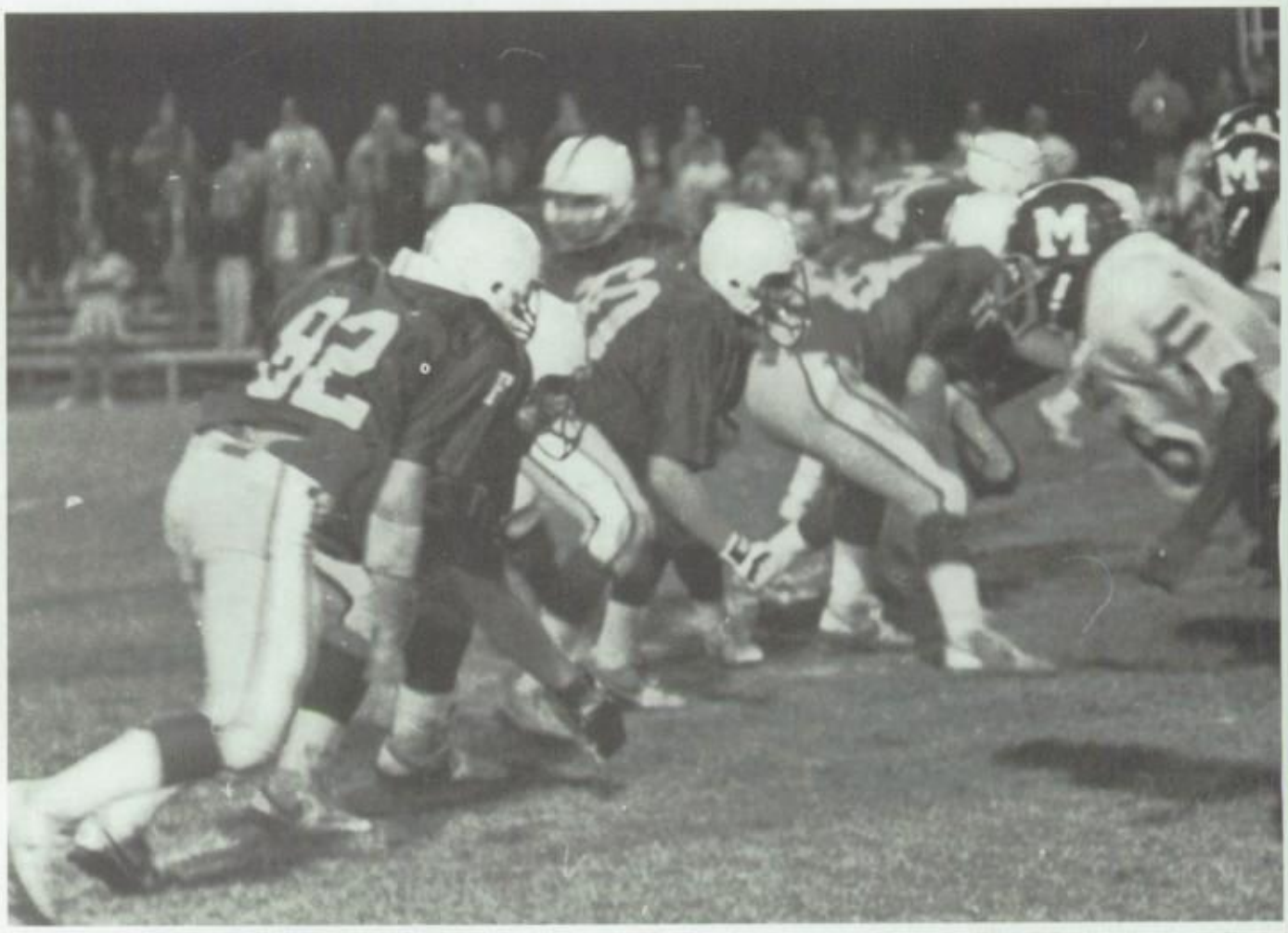

Protecting the quarterback is a skill that needs to be perfected to have a great team. Floyd Central's front line protects Shawn Andrada from the defense.

Juniors Brad Schroeder, Jim Jablonski, and Tony Richert celebrate a touchdown and learn what it is like to lead a team to victory. When fifteen seniors graduate this year, these players will be the leaders every week.

Senior Glen Rogers suffered a knee injury midseason and missed several games. Despite this set-back, Glenn was voted most valuable offensive lineman of the season.

Senior Jeff Tait was a great asset to the Floyd Central football team this year. He was voted All Conference Defensive Lineman and Most Valuable Defensive Lineman for the year. He was also a member of the South Allstars and the UPI Allstars.

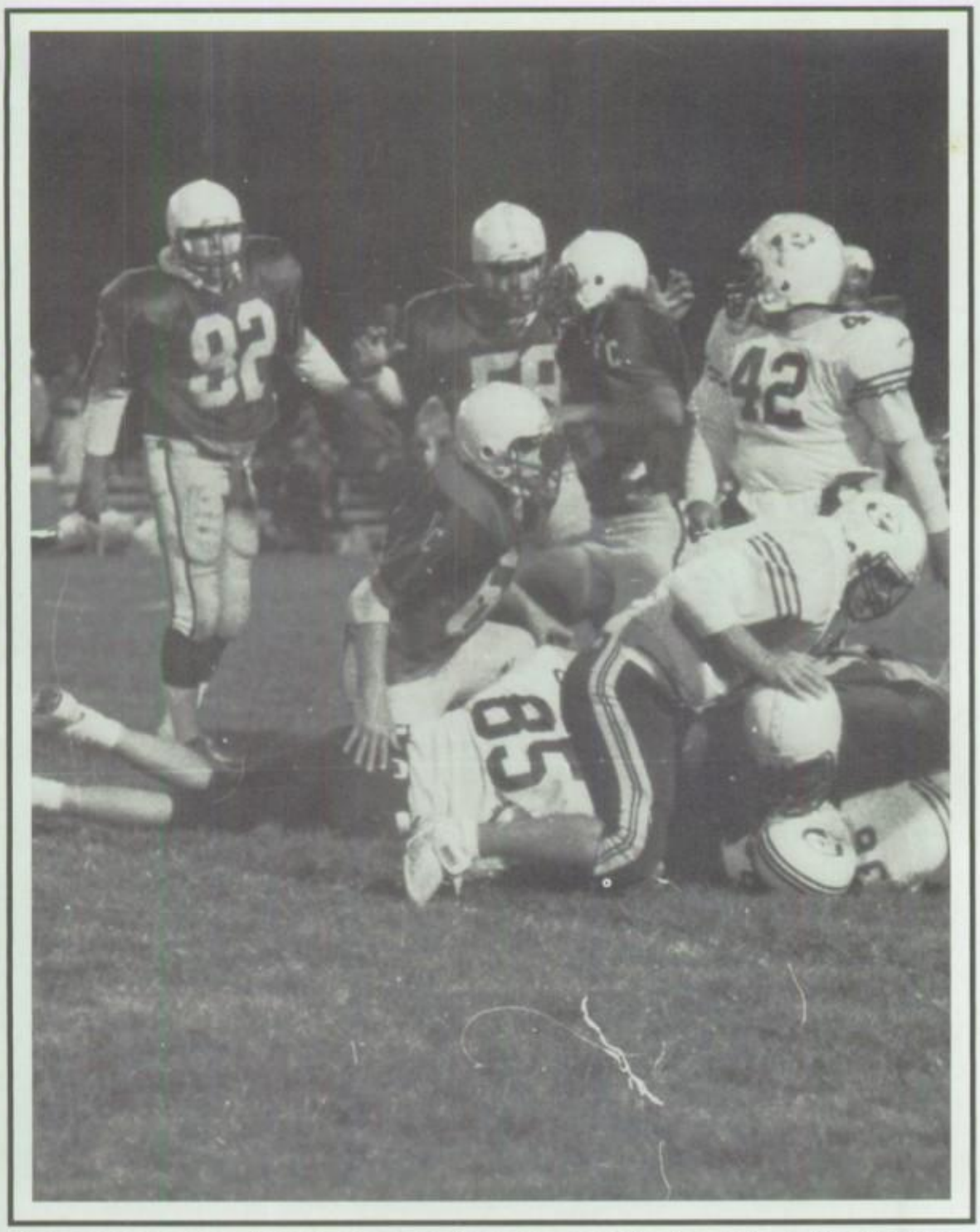

Stopping the opponent from advancing the ball is the main job of the defense. The Highlander's defense worked hard all year on this skill, and this is proof of their hard work.

All Conference

Senior Noah Sodrel	*Linebacker*
Senior Robbie Willman	*Offensive Line*
Senior Jeff Tait	*Defensive Line*
Senior Shawn Andrada	*Defensive Back*
Sophomore Mike Kennedy	*Kicker*

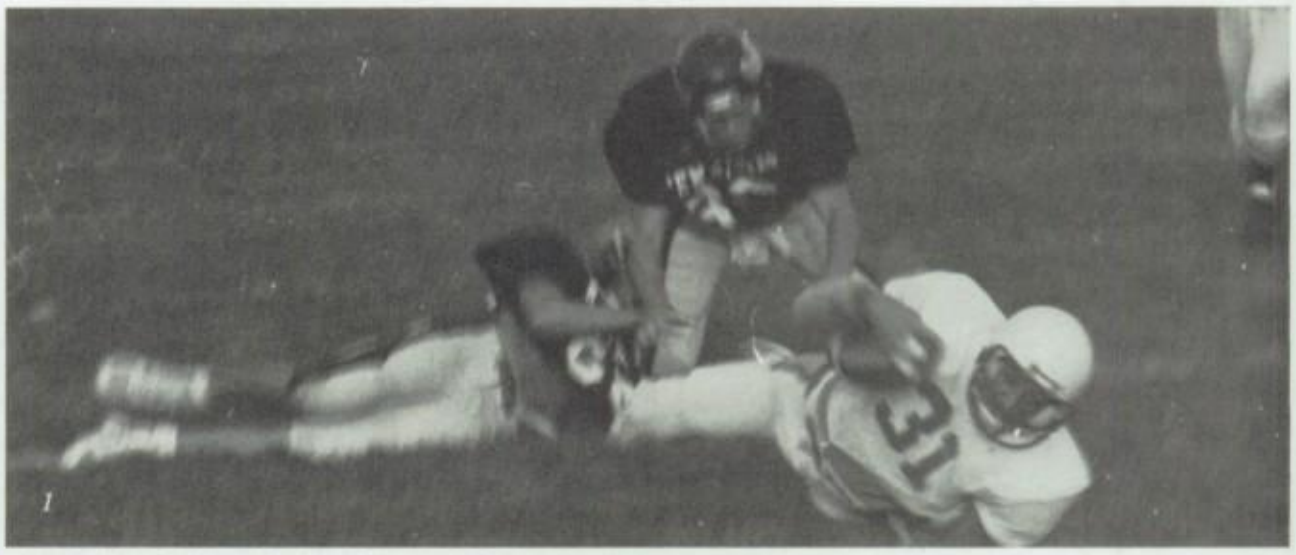

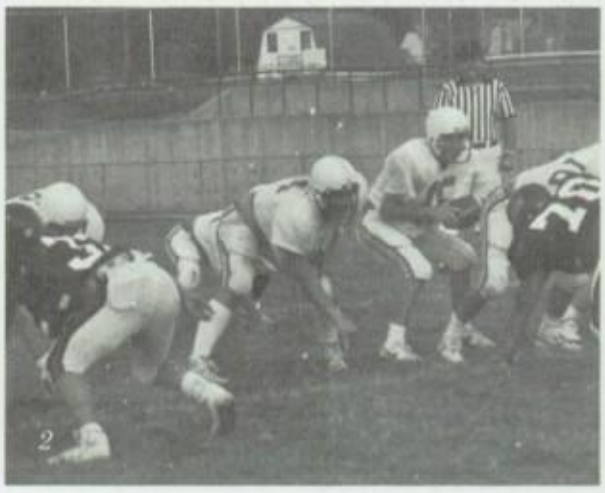

Weighting for the Season

The J.V. Football team, which consisted of all sophomores, beat Jeff for the first time. The Score was 17-7. The team held on to the optimistic start to complete a good season.

The team practiced hard before and after the beginning of the season. They practiced after school until six o' clock and for two hours on Saturday. Many of the players keep in shape between seasons by running, swimming, and lifting weights. The team hopes with the practice between seasons to be undefeated next season.

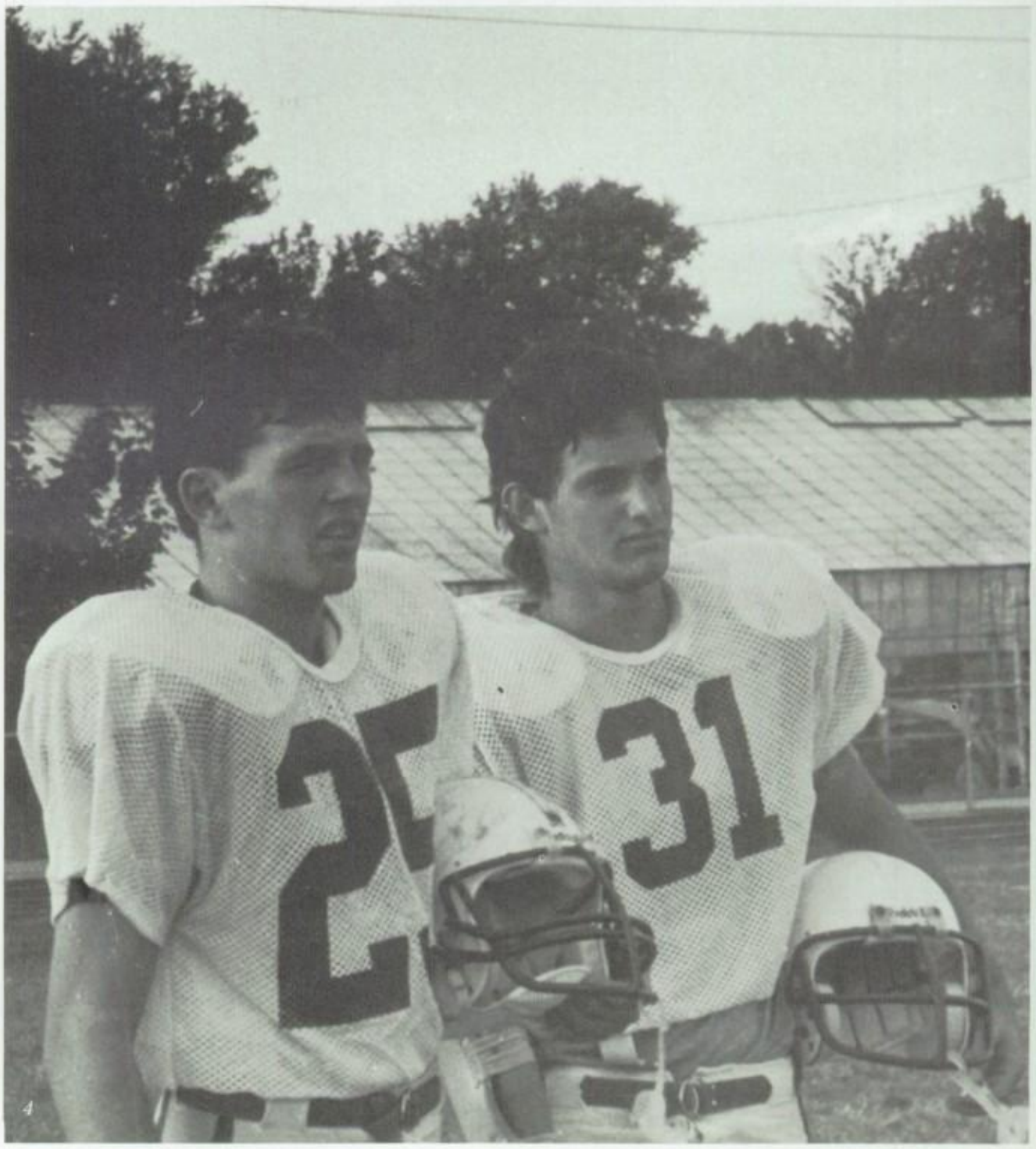

1. *From television we have heard about the agony of defeat: Tim Michl struggles to gain yardage, but his opponent grabs on to "de feet".*
2. *The quarterback, Clint Diers #15 holds one of the most demanding positions: he must take the ball with good hands from the center and pass it then to a receiver.*
3. *Awaiting the first play of the game, Tim Michl and Don Happel listen to the traditional playing of the national anthem.*

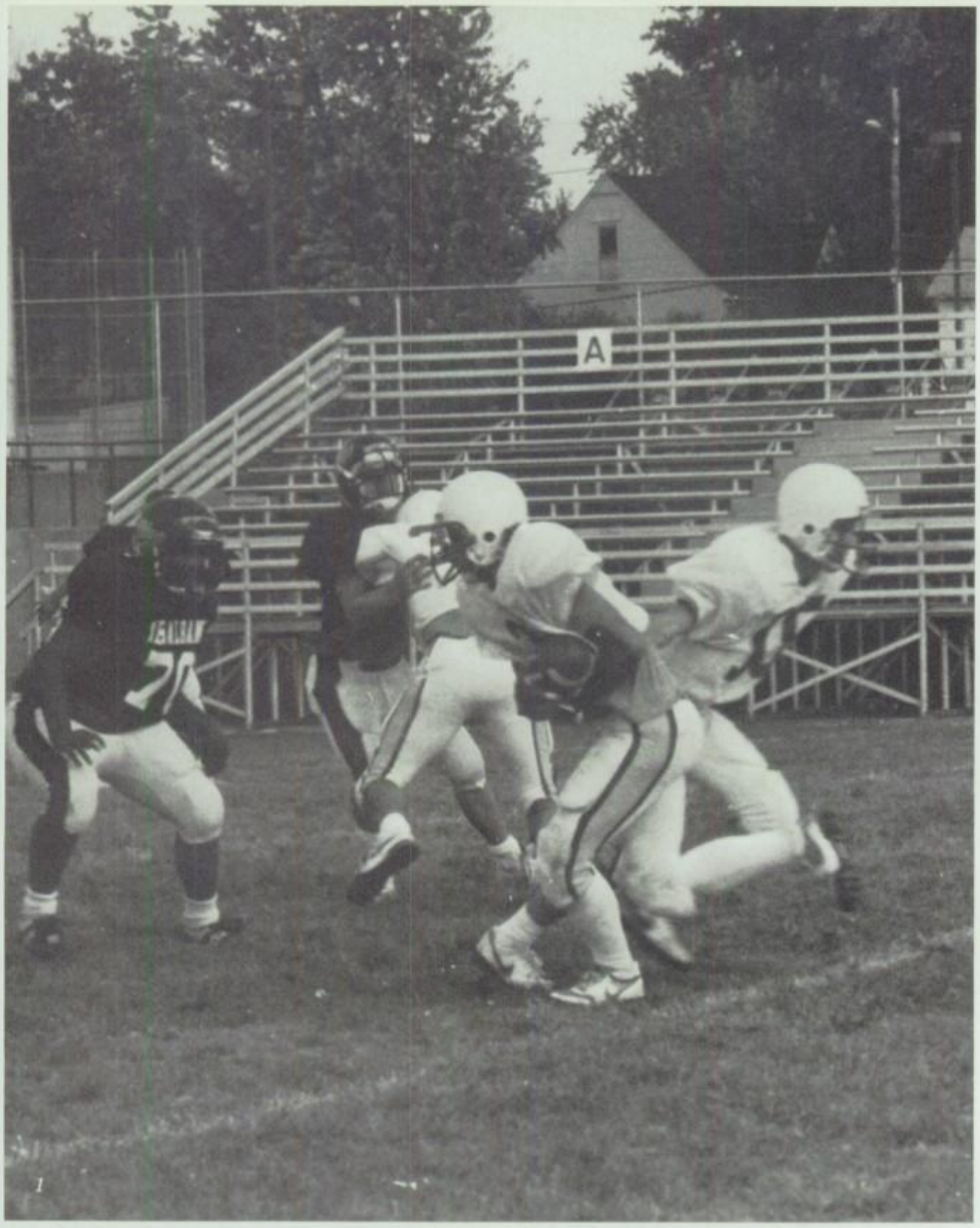

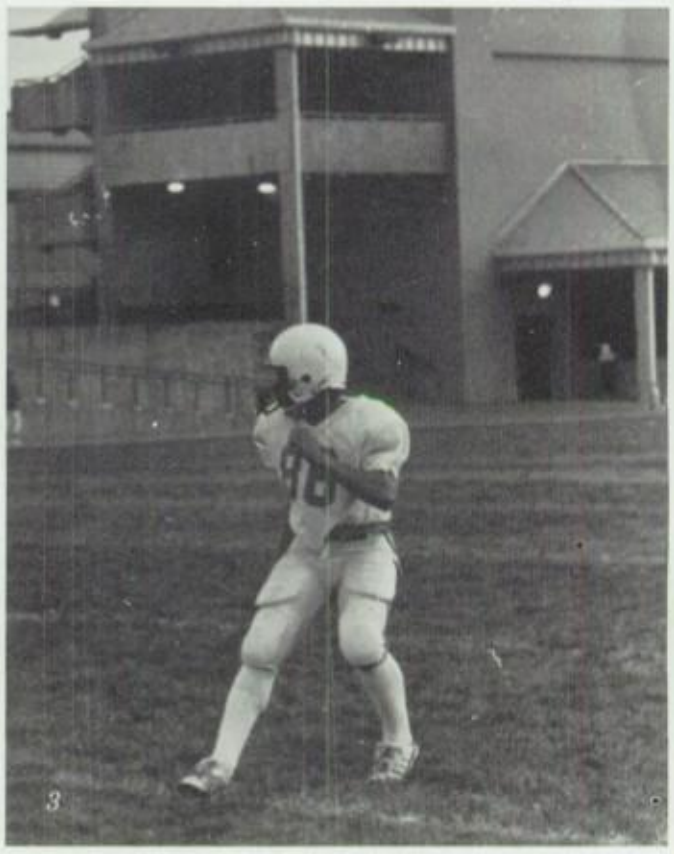

St. Xavier	*19*
FC	*0*
Clarksville	*0*
FC	*6*
Jeff	*7*
FC	*17*
NA	*18*
FC	*7*
Corydon	*0*
FC	*7*
Seymour	*0*
FC	*7*
Madison	*18*
FC	*12*

1. Clint Diers, the quarterback, handles the ball again. He must carefully hand off the ball to Mark Nance.
2. Defense sometimes means playing one-on-one with the opponent. Jim Laslie tries to prevent the runner from gaining yardage.
3. Isolated behind the line of scrimmage, David Hussung listens to the quarterback call out the count.

Losses Complete Recovery In Sight

Row 1 - Kay Oster, Cheryl Brown, Coach Maymon, Cora Gilmore, Kris Tyra. Row 2 - Amy Bertrand, Angie Glotzbach, Kelly Ware, Stephanie Clark, Dee Singleton, Martha Mayfield, Beth Anderson. Row 3 - Thelda Mayfield, and Tracy Aemmer.

The 1987 Floyd Central Volleyball team had its first losing season since Paul Maymon began coaching, but Coach Maymon is very hopeful for a recovery next year.

"After our first losing season, we expect to rebound and we have gained much losing experience from this season. We will have eight returning letterman and with that experience, hopefully, we'll get back on track next year."

Another good point to consider is that teams will have an average of wins and losses. Floyd Central has gotten their losses out of the way. Next year should be all wins.

There is a sad note. The volleyball team lost two of their needed players, seniors Beth Anderson and Kris Tyra.

The Floyd Central volleyball team ended their season with a 16-16 record and finished fourth in their conference. Next year should be exciting!

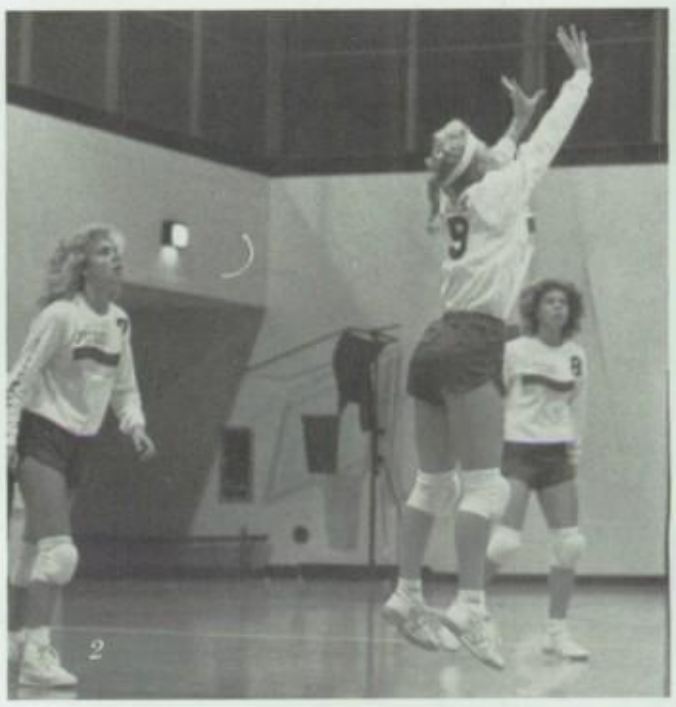

1. *In volleyball a player must be able to anticipate where a serve will land. Dee Singleton and Beth Anderson are on their toes and waiting.*
2. *The set is one of the most crucial moves in volleyball. It takes a lot of time and practice to perfect this shot, and Kris Tyra shows just how easy it is once a player has perfected it.*
3. *Girls show athletic ability and desire that is natural, but they also practice specific dives such as the sprawl. Kris Tyra and Amy Bertrand show the results of that practice.*
4. *Before a game the girls perform a warm up routine which enables them to become psyched up to show their spirit to their competitors. Kelly Ware and Tracy Aemmer complete this routine with a back roll.*

1. *Kelly Ware's attack shows the intensity and concentration that she has mastered. They result in great shots.*
2. *Beth Anderson displays her ability for the spike which is a very difficult move in volleyball to perfect.*

	Win/Lose	Games
Over-all	16-16	38-35
Conference	1-2	3-4
Non-conf.	15-14	35-31
Home	5-7	13-14
Away	111-9	25-21

Row 1 - Amy Kunz, Dana Tucker, Coach Briscoe, Rachel Naville, Kay Oster, Stephanie Clark, Jenna Schmidt. Row 2 - Celeste Guilford, Katie Fry, Angie McClahan, Amy Gesenhues, Stacy Shumaker, Christy Faith, Dee Singleton. Row 3 - Kristi Lytle, Amy Miller, Robin Johnson.

F.C.

Front: *Wendy Liddle.* ***Row 1:*** *Coach McWilliams, Kelly Goldman, Jimmy Liddle, Chris Nolot, Angie Allen, Jeff Hosp, Bill Ford, Kelly Oehrle, and Coach Hinton.* ***Row 2:*** *Rachel Riehm, Louis Caufield, Amy Melton, Shannon Keithley, Chad Waggoner, Mark Bunting, Kathy Greenwell, Robin Allen, Dan Temple, and Michelle Garrison.* ***Row 3:*** *Mike Pfeifer, Sara Embree, Brooke Dilling, Tom DeIisle, Jason Gresham, Becky Sheehan, Erin Young, and Doug Melton.*

Two of this year's important victories for the boys' team were the Trinity Invitational and the meet at Crawford County. They made the trip to semi-state again this year with Mr. McWilliams who has coached the team for twenty years. He said that he was happy with so much success from such a young team. This year's boys' varsity team includes four sophomores, one junior, and seniors Doug Melton and Chris Nolot.

The girls' team had an outstanding year. Their wins include Conference, Sectional and Regional; they also won meets at Warren Central, Lincoln Trails, New Albany, Crawford County, Jeffersonville, Providence, North Harrison, Eastern, Floyd Central, Male and Southern Illinois. These wins include a perfect score at Sectional which means the girls took the first five places in the race. They are ranked second in the state after the team got runner-up at this year's state meet. The varsity team includes two freshmen, one sophomore and four members of the senior class: Shannon Keithley, Rachel Riehm, Becky Sheehan, and Angie Allen. The girls' team was also mentioned in an article in an issue of ***Sports Illustrated***

Above: *Mike Pfeifer, Chad Waggoner, Doug Melton, and Brian Crumbo strut their stuff at the cross country camping trip to Cape Cove, Tennessee.*
At far right: *Becky Sheehan takes a breath of fresh air and tries to relax after Regionals in Madison.*
At right: *John McDaniels passes the yellow flag which serves as a guide for the runners at the Lincoln Trails Invitational at Tell City.*

Mike Pfeifer is a part of two families, his real family in which there are eight kids, and his cross country family.

Shanon Keithley beat her opponent from Jeffersonville by a toe.

The girls' team, which placed second in the state of Indiana, poses with their trophy.

To me cross country is more than just a sport, it gives me a chance to attain the necessary discipline to achieve my future goals. Erin Young

The guys always set up camp at away meets. Sometimes it's a canopy and other times it's just a blanket to hold their belongings.

Rachel knows pain

At far right: *Running uphill really strains muscles; Doug Melton has run enough practice miles to make it seem a little easier.*
At right: *The chalk line that marks the races finish is a welcome sight for Chris Nolot.*

What was thought to be a "Kamikaze run" ended up winning the boys' team a first place trophy at the Trinity Invitational.

Erin Young and Michelle Garrison express their emotion after the team got second place at the state meet this year.

Cross country runners not only get support from their coaches and teammates, but also from their families. ***Above:*** *Chad Waggoner talks to his mom after the Bloomington race.*

"We had a great year for such a young team thanks to the leadership of our senior runners." Chad Waggoner

Bottom Row: Adam Crone, Jason Meyer, Erin Agnew, Scott Croft, Bobby Heuel, Coach Miller. Top Row: Jeff Wethington, Dusty Condra, Chris Kollmeyer.

PLAYING IN STREAKS

Instead of having a winning streak as was expected, this year's tennis team had a streak of bad luck. Instead of having wins, they had injuries. The mishaps started with a broken elbow and ended with a car wreck the night before regionals which involved three of the team's players.

But despite all of the obstacles, the team had a good season. They won I.U.S. Invitational in which eight teams participated. Freshman Dusty Condra won #1 singles and sophomore Chris Kollmeyer won #3 singles.

The team ended the season with 15 wins and 7 losses. Dusty Condra finished #1 singles, Sean Gibson #2 singles, and Chris Kollmeyer #3 singles. In doubles the finishers were Adam Crone and Jason Meyer #1, Darin Watson and Jeff Wethington #2. Jeff and Darin were also runners-up at the I.U.S. Invitational. Bobby Huel was the team's reserve player.

We can all look forward to a good team next year. We'll only be losing one senior, Adam Crone, and we'll miss him very much. So, Good Luck team!

Freshman Dusty Condra hits this backhand shot while practicing for the Hoosier Hills Conference.

In this forehand shot, the basic shot in tennis, junior Darin Watson follows through, just as he has practiced so many times.

Senior Adam Crone hits the lob shot, which is used close to the net for defense, in this match against New Albany.

Bottom Row: Brad Bartlett, Coach Miller, Aaron Gaitlin. Top Row: Todd Irvin, Chris Venhoff, Scott Croft, Eric Agnew, Bradey Fry.

Junior Jason Meyer prepares for a backhand shot. Jason and Adam won #1 doubles at the I.U.S. Invitational.

"In any sport, there are always many elements for success. A lot of people recognize individual performance as outstanding, but I consider the group performance as a whole, along with team pride and spirit, the real key elements." Joelle Dooley

With much practice, Clint Mattson shows the "ease" at which the difficult stroke, the butterfly, can be swum.

Senior Mike Walker eagerly awaits the start of his race. Mike was very valuable to the team this year, setting many records during the season.

Senior Todd Blume listens intently as Coach Hay gives his advice for the swimming competition.

Collecting their thoughts and offering last minute support to one another, the girls prepare for the meet.

The Elements of Swimming

Row I. Joe Cailles, Coach Brian Hay, Kevin Walker, Assistant Manager Lorrie Brown, Damon Slaughter, Chad Lilly, Assistant Coach Todd Guyer. Row II. Jason Schultz, Mark Bunting, Louis Caufield, Tony Lamb, Kent McBride, Greg Phillips, Clint Mattson, Ben Wilson, Manager Amy Carter. Row III. Chris Robinson, Mike Walker, Jason Meyer, Randy Lamb, Todd Blume. Not pictured is Jason Korfhage.

Row I. Manager Joe Cailles, Beth Kobelt, Tiffany Peyton, Lorrie Brown, Amy Carter. Row II. Megan Gary, Stacy Spencer, Assistant Coach De Ann Thrasher, Tonya Rassmussen, Coach Paul Hutzelman, Karla Yeager, Michelle Rawn. Not pictured are Joelle Dooley, Andi Cailles.

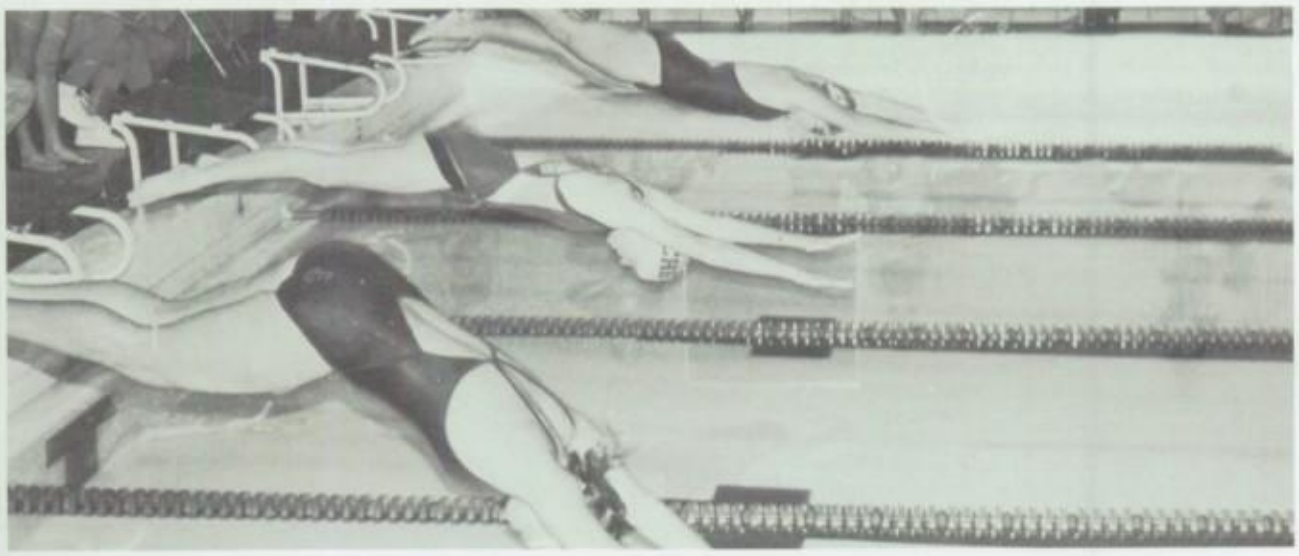

Swimmers and the Clock

Swimmers and the Water

With much hard work and practice, the boys' and girls' swimming teams completed the season with much success. Although the girls were few in numbers, they placed fourth out of eight in the conference and fifth out of eleven in the sectional. Even though the girls didn't always win, they kept up their spirit, reminding us that winning isn't everything. The boys' team also accomplished much this season. With a regular season record of 4-7, the boys placed sixth out of ten in sectionals and placed fourth in the conference. Senior Mike Walker finished his high school swimming career with much achievement. Mike broke the school record in the 100 backstroke and tied the 50 freestyle record. Mike was the conference champion in the 100 backstroke. Obviously all elements of swimming were well represented this year by our outstanding teams.

The Few, The Proud, The Great, The F.C. Wrestling Team

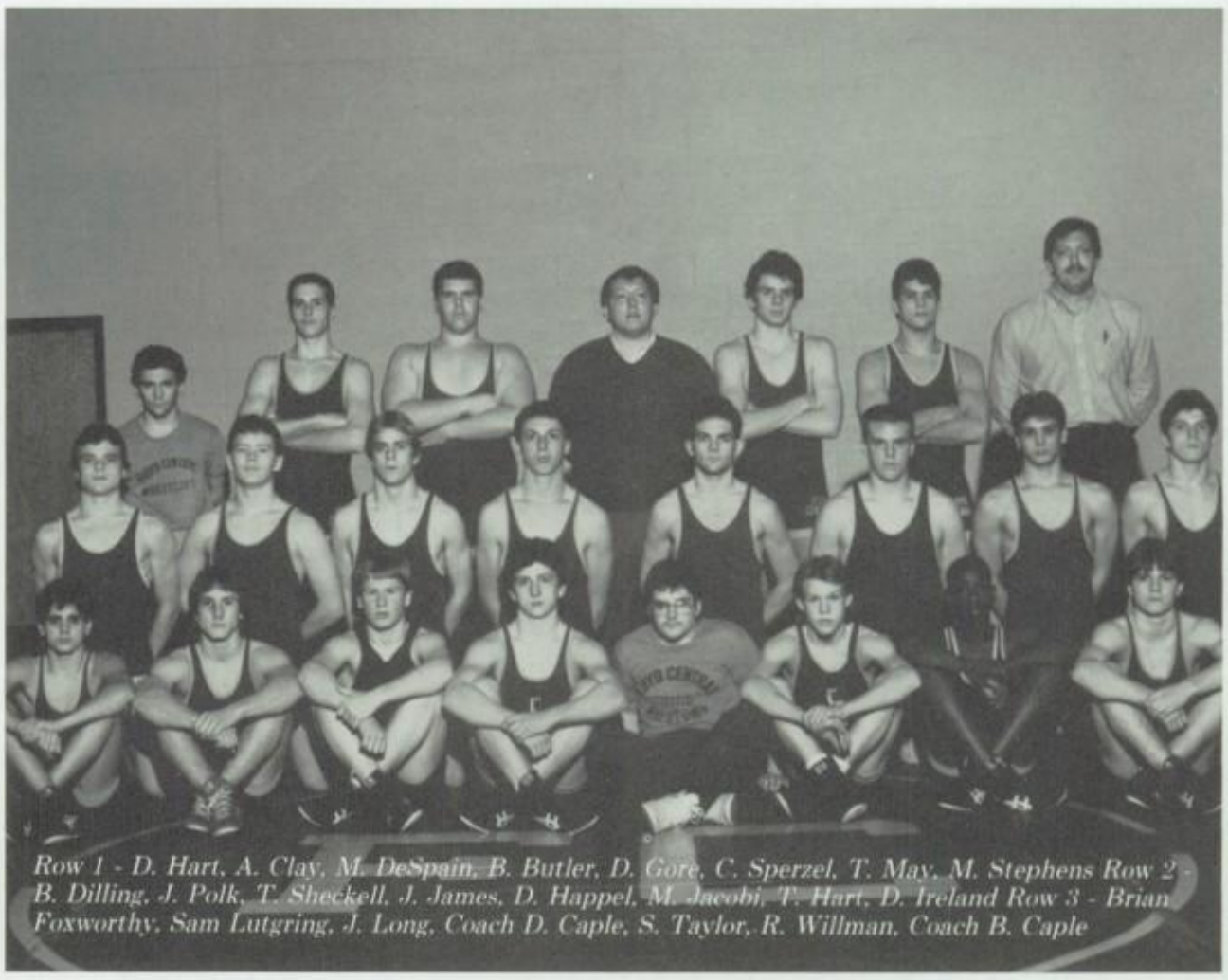

Row 1 - D. Hart, A. Clay, M. DeSpain, B. Butler, D. Gore, C. Sperzel, T. May, M. Stephens Row 2 - B. Dilling, J. Polk, T. Sheckell, J. James, D. Happel, M. Jacobi, T. Hart, D. Ireland Row 3 - Brian Foxworthy, Sam Lutgring, J. Long, Coach D. Caple, S. Taylor, R. Willman, Coach B. Caple

This year's varsity wrestling team had a record of 10-4. The team had a great season, qualifying three for state. As a team they won the sectional and regional. Eight wrestlers advanced to regionals. Brad Butler and Mark Stephens were defeated at regionals. While Rob Willman, Stan Taylor, and Donnie Happel made it as far as semi-state before being eliminated. That left three wrestlers to travel to the State Finals in Indianapolis. Seniors Bart Dilling and Todd Sheckell and Junior Aaron Clay had that chance. Although no one came out victorious, we are still very proud of their efforts. Coach Caple has even higher goals for next year, to win the conference, sectional, regional, semi-state, and State Finals. Good Luck Wrestlers.

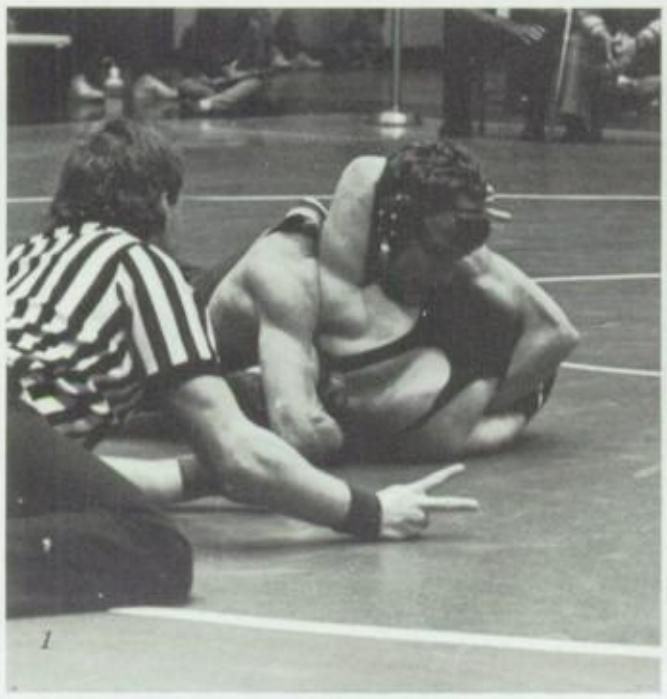

1

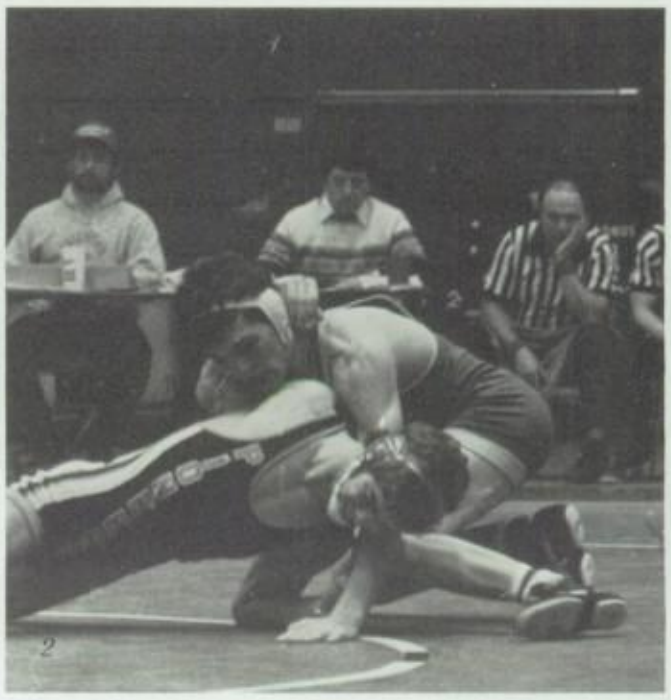

2

1. Senior Bart Dilling scores two points on a nice move.
2. Donnie Happel wants to talk to his opponent, but the competitive situation does not allow that.
2. Junior Aaron Clay checks the clock to plan his moves for the amount of time left in the period.
4. Todd Sheckell attempts a rollover for the pin.

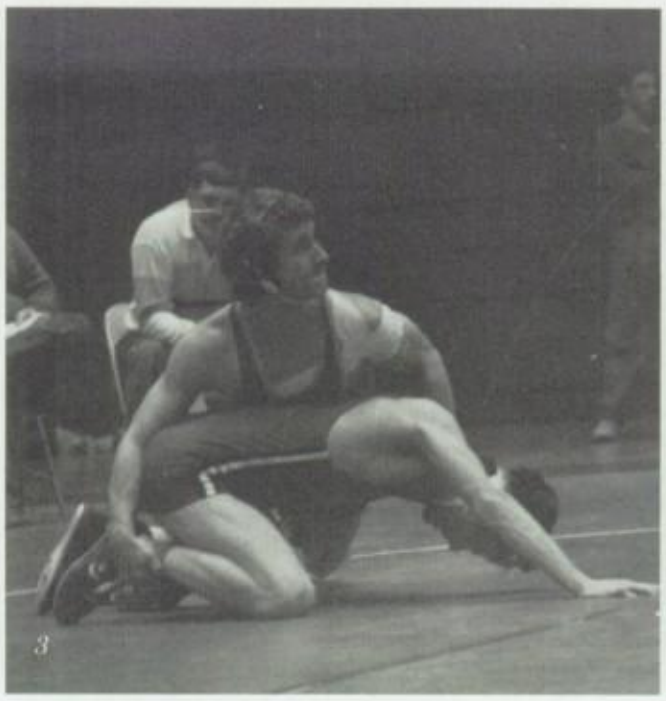

3

4

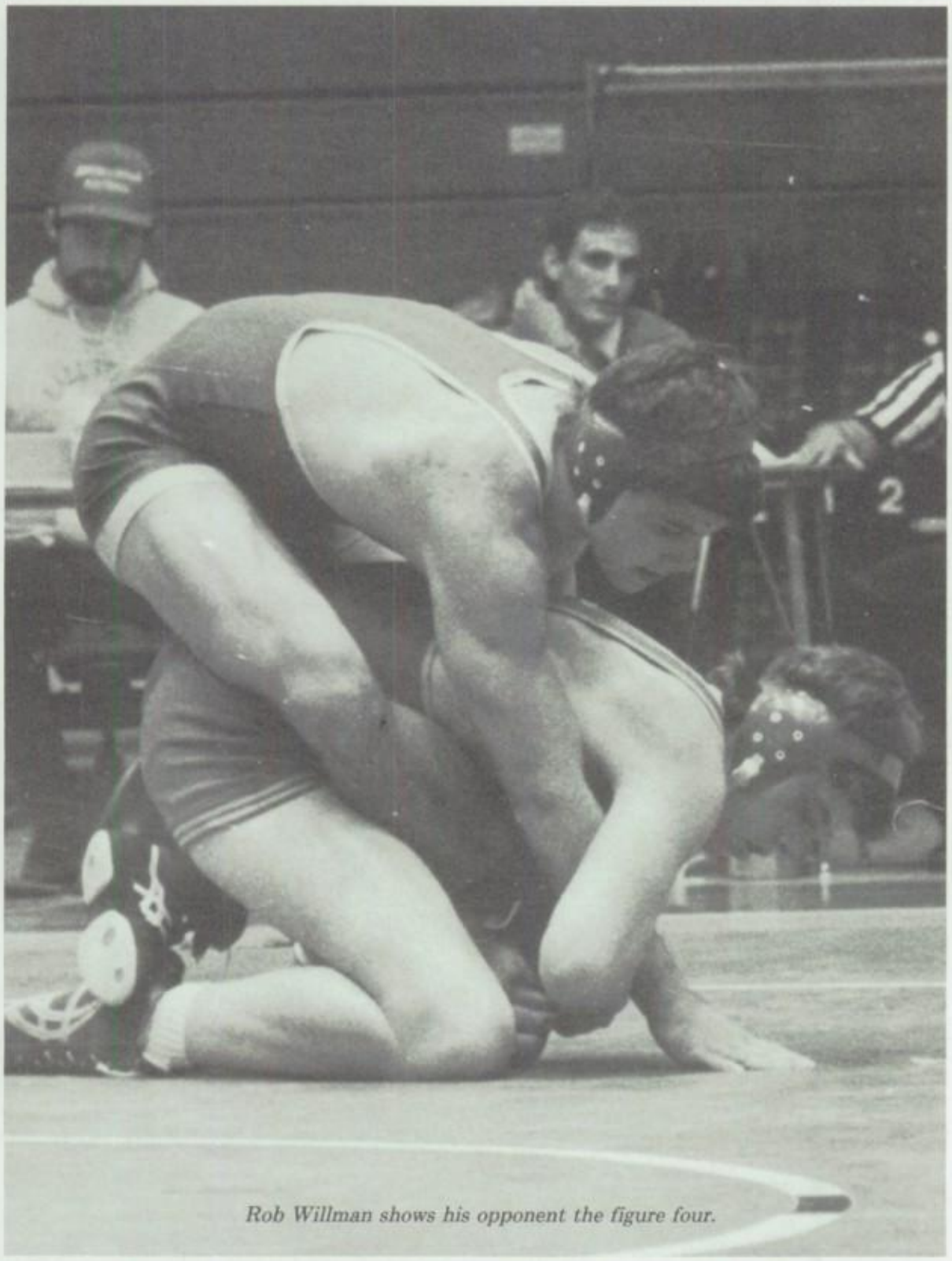

Rob Willman shows his opponent the figure four.

Opponents	We	They
Bloomington North	48	16
Batesville	62	12
Columbus East	49	21
New Albany	51	15
Mater Dei	10	46
St. Xavier	63	5
Jennings Co.	44	26
Southridge	56	16
Trinity	65	6
Scecina	27	34
Lawrence North	17	48
Franklin Central	24	33
Bloomington South .	37	24
Manual	53	18

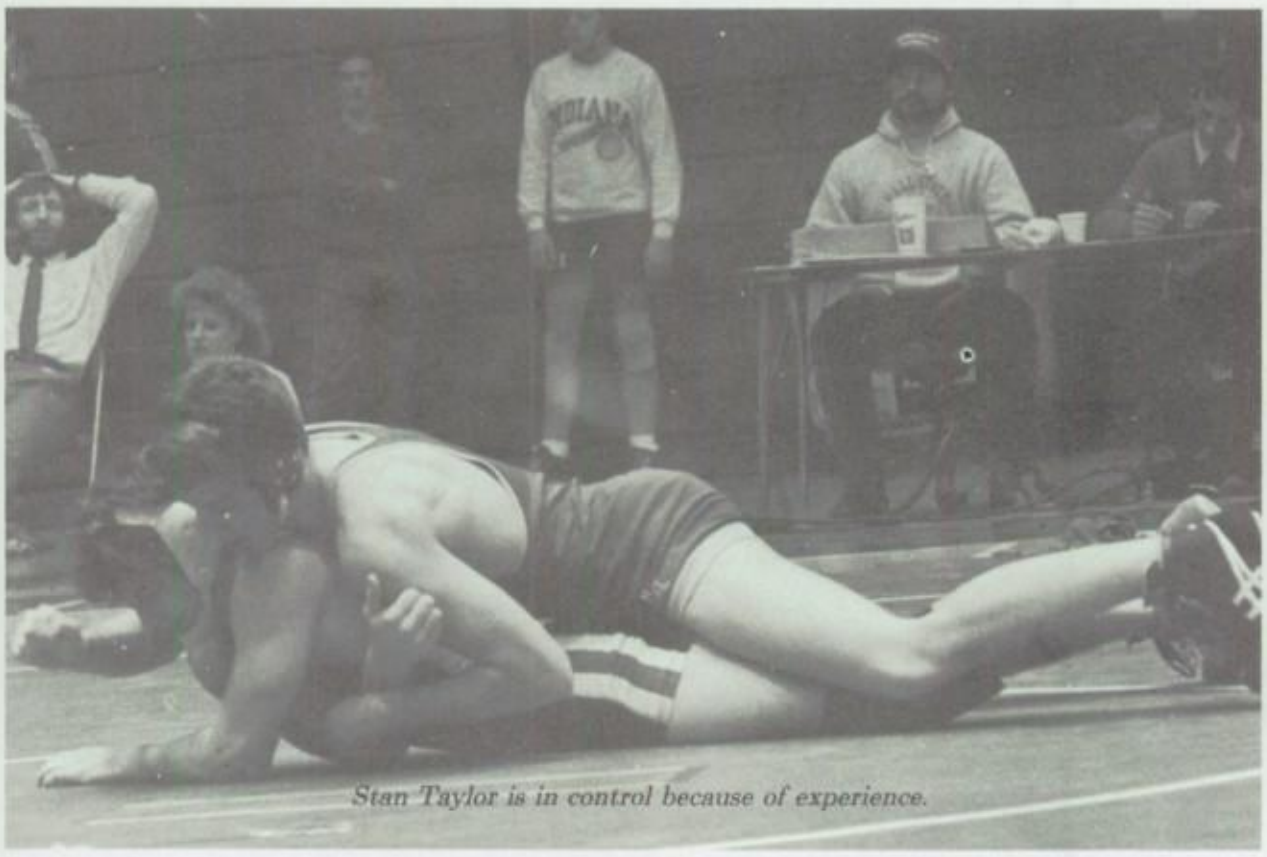

Stan Taylor is in control because of experience.

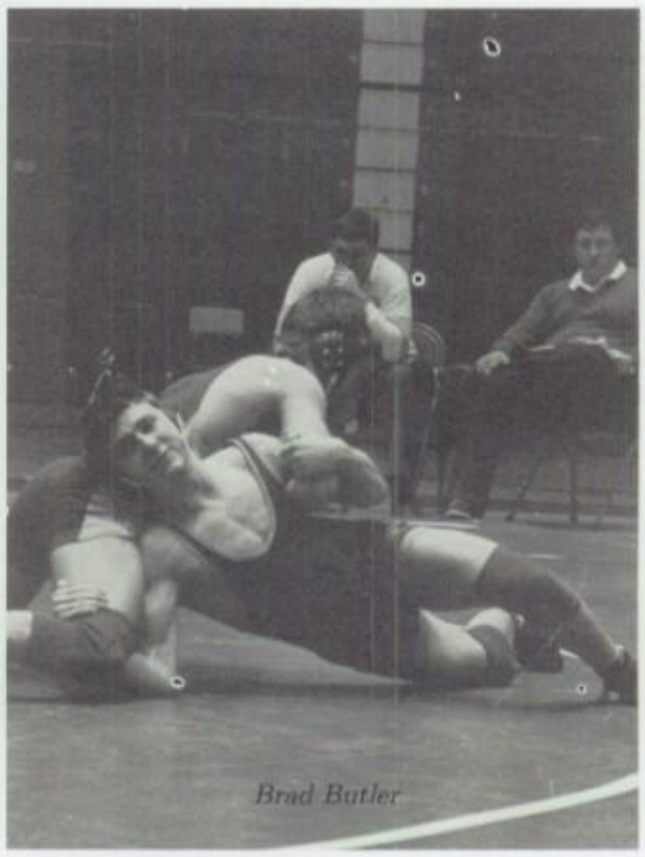

Brad Butler

Tony Griffin squats 500 pounds.

"In the past two years power lifting has helped us develop the mental and physical skills which are needed to be successful in all aspects of life."
Noah Sodrel
Jeff Tait

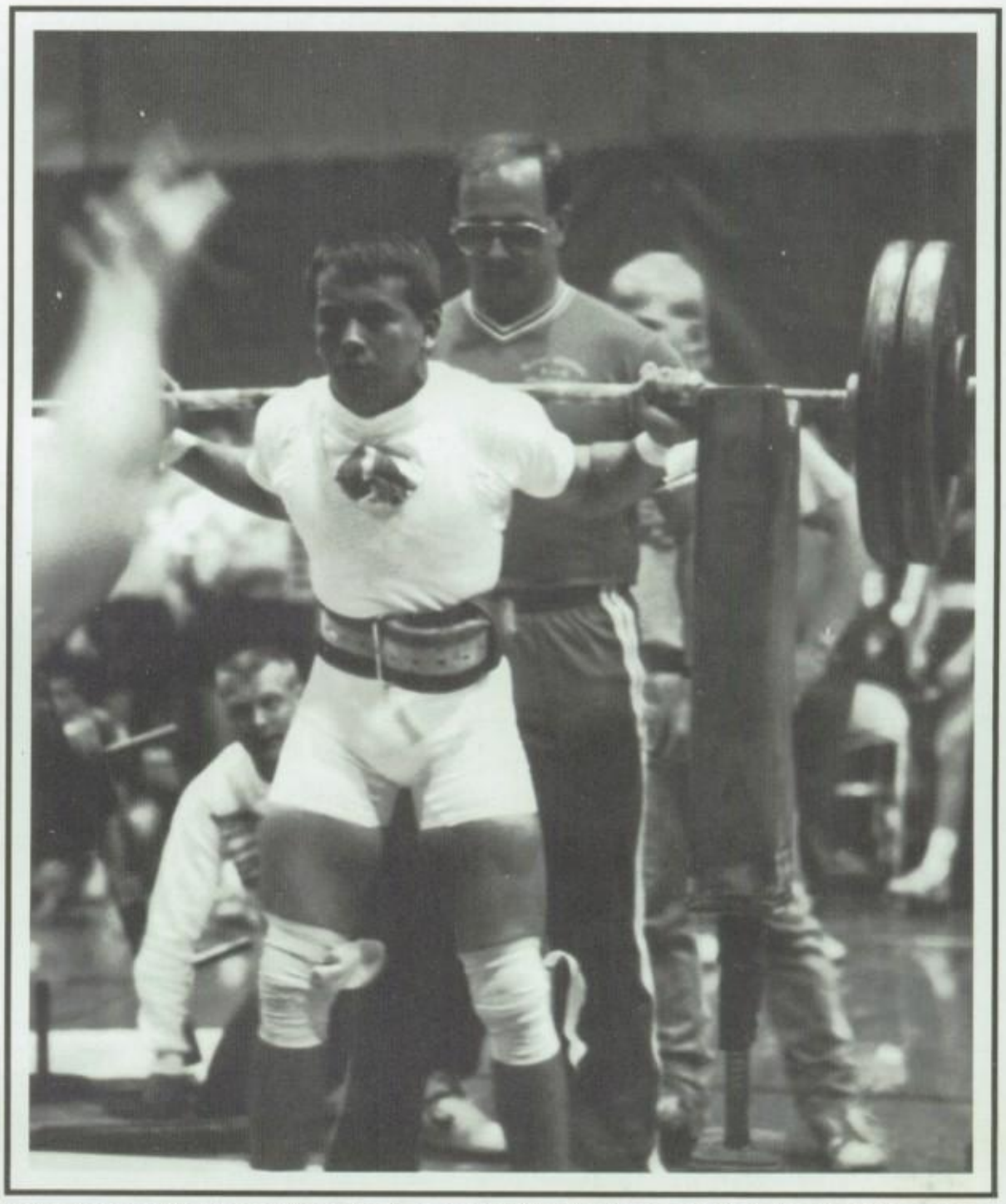

Kevin Nance has been a dedicated and successful lifter for five years. He holds the Indiana State High School record — 505 pounds.

Matt Marshall eases into position for the bench press to attempt 200 pounds. The Bench Press is one of three lifts.

Front row: Rob Willman, Craig Peay, Noah Sodrel, Jeff Tait, Tony Griffin. Second row: Kevin Nance, Tim Michl, Mark Nance, Billy Leachman. Third row: Coach Jim Ables, Brian Jacobi, Masaaki Saito, Coach Ron Weigleb.

Power Lifting

Power lifting takes great dedication, strength, and commitment. Coach Weigleb and Coach Ables have offered support as the team has worked its way to capture the title at the Indiana State Power Lifting meet which was held at Floyd Central this year. Power lifting began as a way for athletes to build strength for other sports. Now some of the athletes have become full time lifters. The sport demands much, but the lifters benefit much. Jeff Tait and Noah Sodrel credit the sport with success in the future.

Jeff Tait

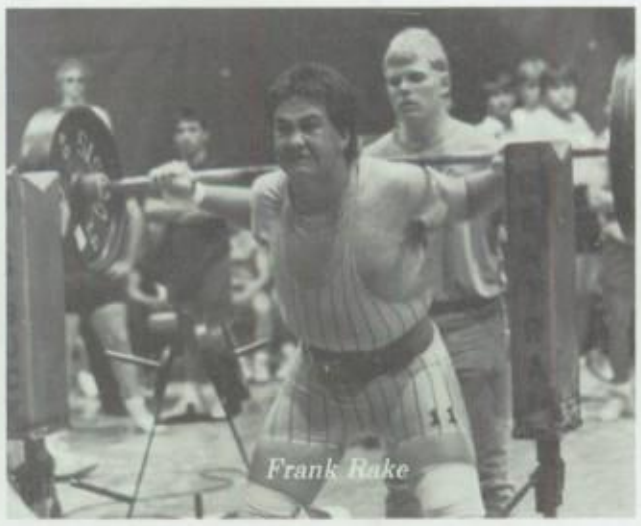

Frank Rake

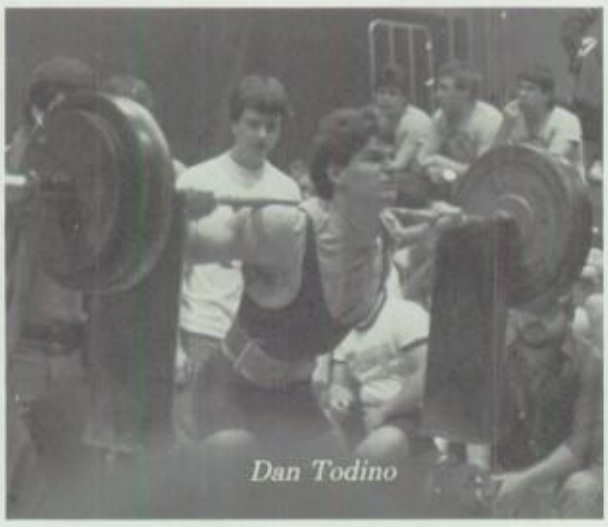

Dan Todino

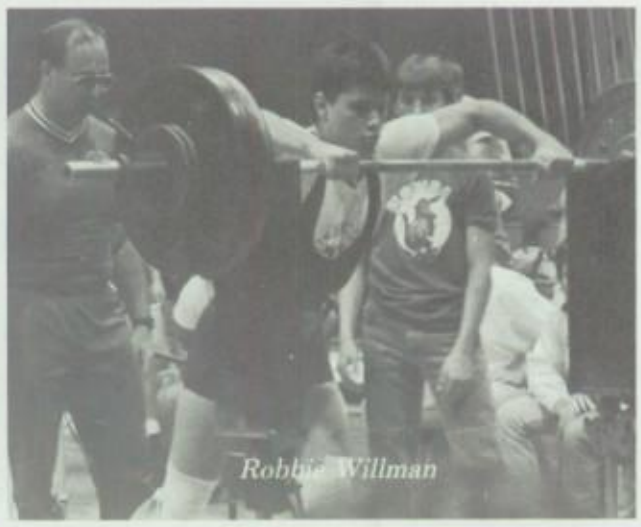

Robbie Willman

Basketball Team Makes Some Goals

This year's varsity basketball team missed a few goals, but made more than enough to be proud of. They had an overall record of 17-7. The team won their own sectional, but they were defeated by Jeffersonville in the first round of the regionals. They were led in scoring by juniors Pat Graham and Shane Gibson. Pat and Shane were also voted on the All-Area team. Although this was the first year for the three point field goal in high school basketball, it did not have a major effect on the offense. During the regular season Pat Graham broke a school record by scoring 50 points in one game against Jeffersonville. Seniors Kelley Brown, Marc Ilari, Andy Liebert, Chris Thompson, and Tim Witt will be missed, but they will move on to achieve higher goals. When asked how the season went senior Kelley Brown stated, "Overall we had a good season. We probably had higher goals set that we didn't accomplish, but there's always next year and more goals.

Row 1 - Steve Baldwin, Craig McCoy, Shane Gibson, Bill Lockwood. Row 2 - Marc Ilari, Kelley Brown, Andy Liebert, Todd Howard, Chris Thompson, Tim Witt. Row 3 - Sean Gibson, Coach Hinton, Pat Graham

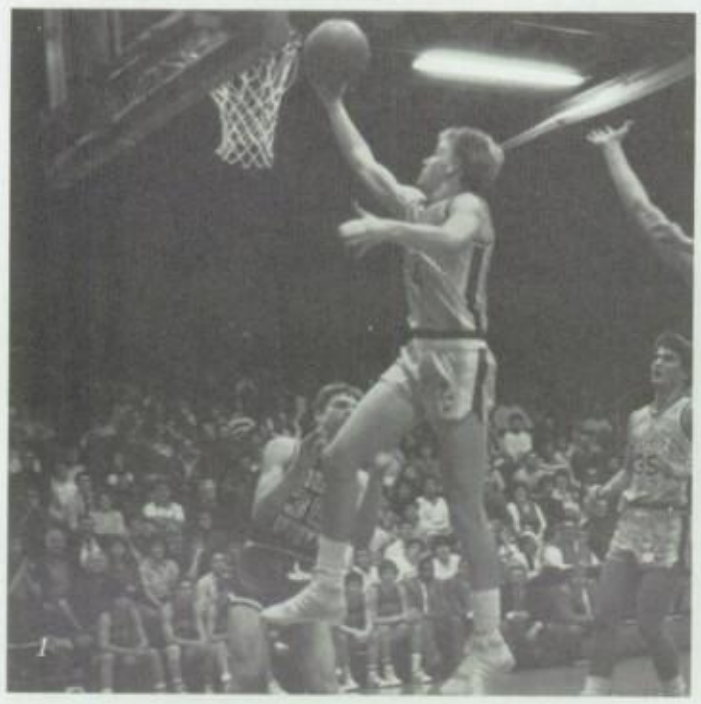

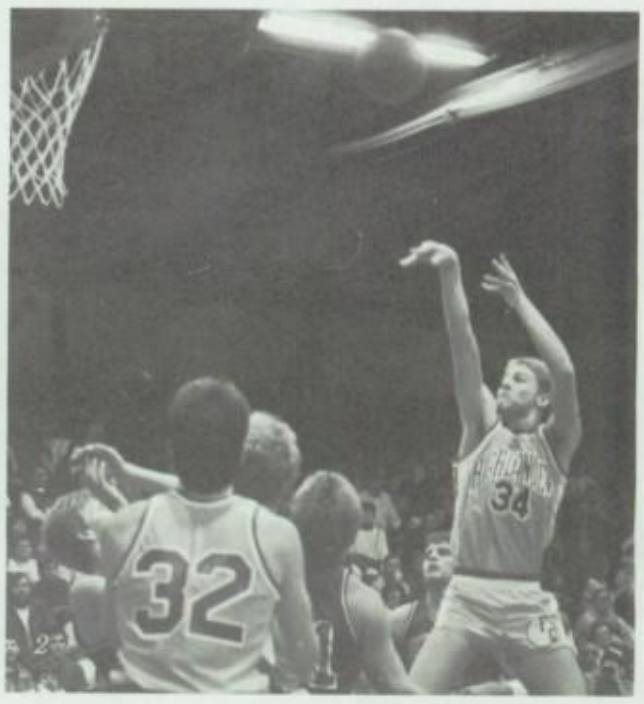

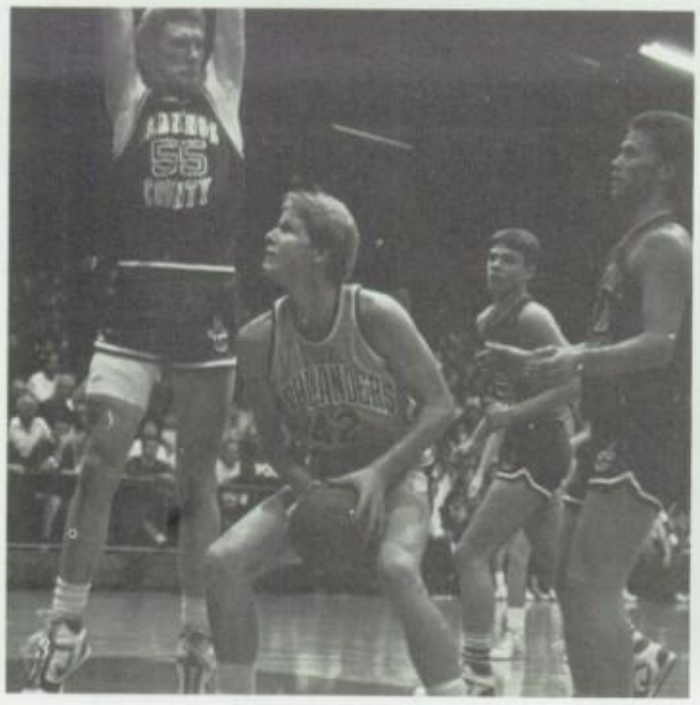

Highlander Moves

1. Todd Howard lays it in for two.
2. Shane Gibson shoots the fade away shot.
3. Sean Gibson sets up for the power move.
4. Kelley Brown, looks for an open teammate.

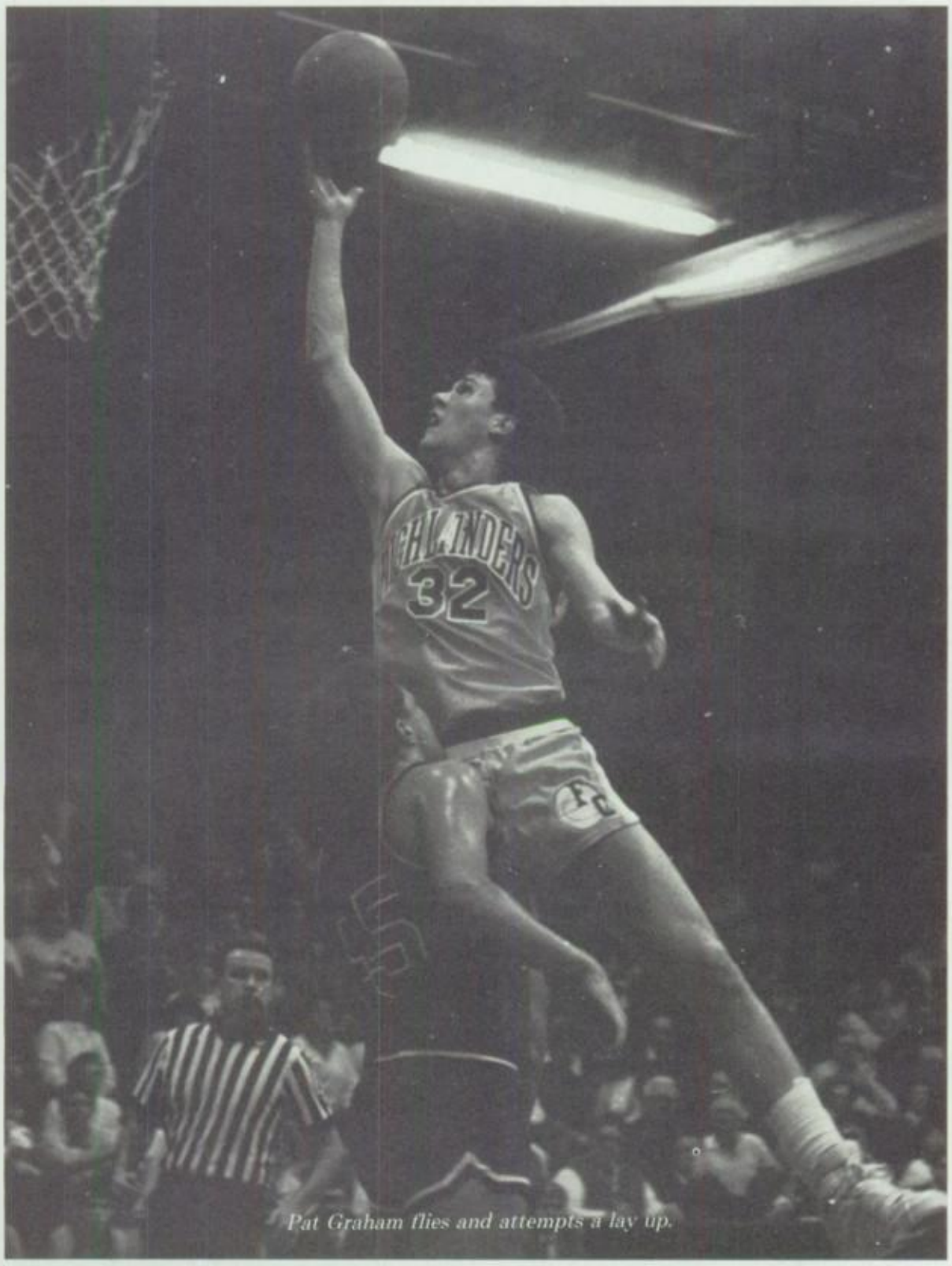

Pat Graham flies and attempts a lay up.

Opponent	They	We
Crawford County	46	64
Silver Creek	65	79
Oldham County	49	45
New Albany	60	64
Columbus East	46	70
Providence	59	81
Ballard	97	78
Jeffersonville	87	95
Southern	65	51
Jennings County	58	81
Madison	74	77
Clarksville	64	79
Charlestown	61	85
Bedford N.L.	71	69
Eastern	69	67
St. Xavier	65	67
Corydon	52	71
Scottsburg	60	75
Trinity	45	66
Seymour	79	77
Sectional		
Graceland	56	67
Silver Creek	51	86
Henryville	58	81
Regional		
Jeffersonville	83	77

Billy Lockwood, loaded and ready to drive.

Andy Liebert concentrates on the basket.

Girls' Basketball Has A Rebuilding Season!

This years' girls' varsity basketball team had a rebuilding season. With only two seniors on the squad, Coach Maymon had to use some of his younger players to gain some varsity experience. Beth Anderson and Shannon Stiller were the veterans of the squad and showed great leadership throughout the season. Although their final record was 7-12 the Floyd Central Lady Highlanders represented our school well.

Row 1 - Coach Krammes, Shannon Stiller, Beth Anderson, Coach Maymon, Row 2 - Angie Bezy, Crystal McDonald, Lynn Smith, Carolyn Lanum, Kim Zink, Angel Bailey, Tammy Endler, Lisa Middleton, Cora Gilmore.

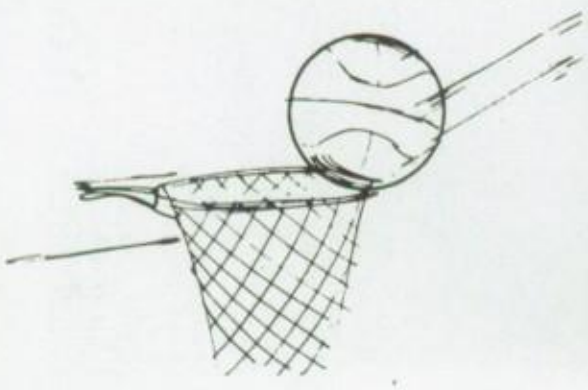

BETH ANDERSON AND SHANNON STILLER, THE SENIOR EXPERIENCE

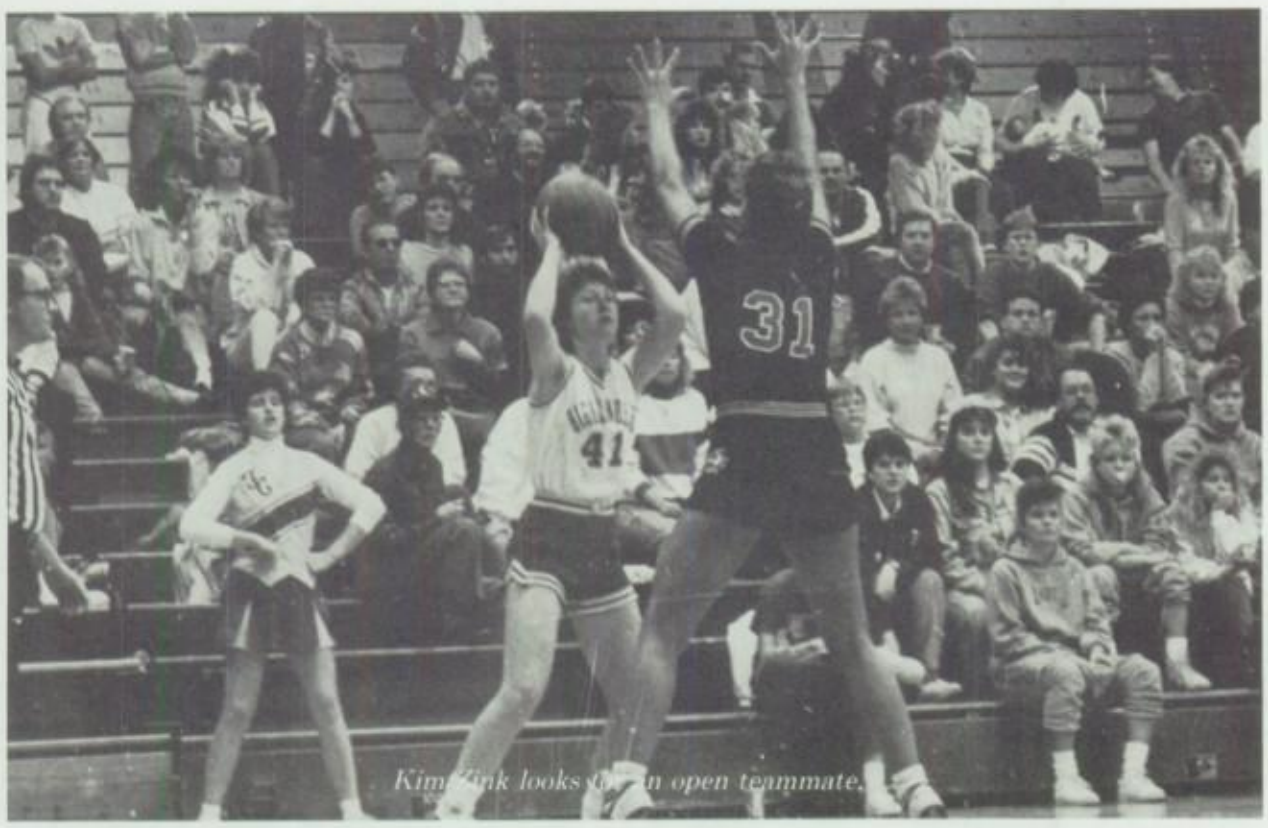

Kim Zink looks for an open teammate.

Tammy Endler shoots over the top of an opponent.

Lynn Smith drives the base line.

Opponents	We	They
Scottsburg	42	91
Salem	55	70
New Washington	58	56
Ballard	34	74
Crawford Co.	56	59
Silver Creek	60	57
North Harrison	55	41
Columbus East	65	70
Borden	75	49
Clarksville	39	55
Seymour	44	71
Jeffersonville	42	51
Providence	47	34
Bedford N. L.	45	70
Madison	51	49
Corydon	56	55
New Albany	45	65
Jennings Co.	40	55
Sectional		
New Albany	49	63

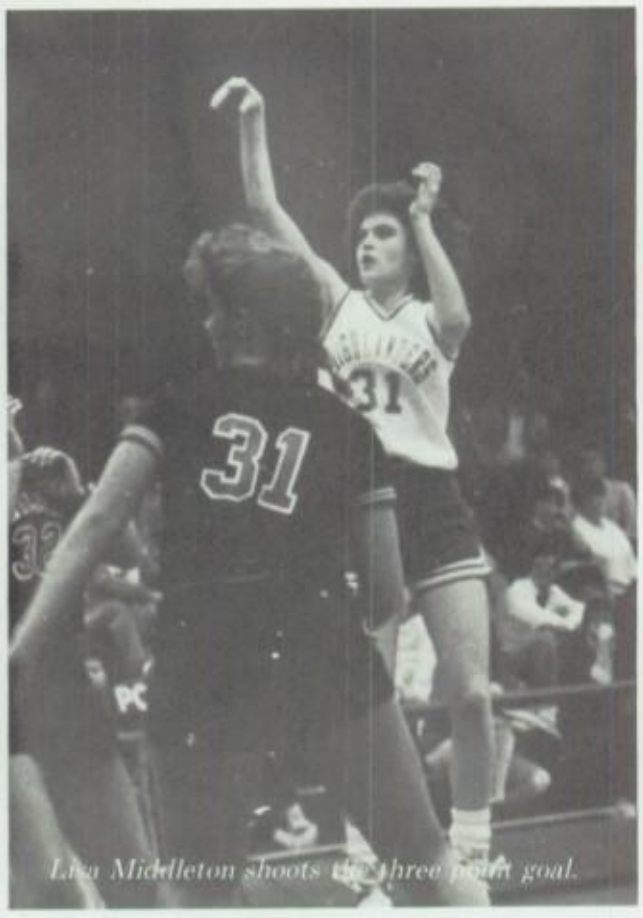

Lisa Middleton shoots the three point goal.

Row 1 - Derek Biggs, Roger Reynolds, Mike Rich, Dewey Nantz, Jason Kemelgor, Brad Bartlett. Row 2 - Mike Neely, James Tomes, Chris Venhoff, Chris Bye, Brock Taylor.

Row 1 - Jason Ilari, Eric Walts, Coach Voyles, Mike Ansert, Brian Agnew. Row 2 - Travis Funk, Eric Agnew, Scott Sarles, Travis Blair, Todd Irvin, Scott Croft, Dwayne McCoy, Mathew Stewart, Brian Dobson.

Row 1 - Tabatha Juliot, Angie Bezy, Cora Gilmore, Dana Tucker. Row 2 - Amy Mullikin, Shannon Bierman, Dee Singleton, Sara Embree. Row 3 - Erika Ruckman, Melissa Metcalf, Coach Briscoe, Stacy Shumaker, Kim Rosenberger. Row 4 - Kristy Faith, Patty Hinton, Brook Dilling.

Learning the Highlander System

1) Although basketball is a team sport, sometimes you have to go it alone. Mike Neely sees no one open and takes the shot himself.
2) Interacting with teammates is vital to winning the game. Dewey Nantz passes off to an open teammate.
*3) A **quick** step is the most important in a drive. Jamie Tomes has taken the first step and is on his way to the two points.*
4) A quick change of direction often occurs. Brad Bartlett goes after a loose ball after a quick change.

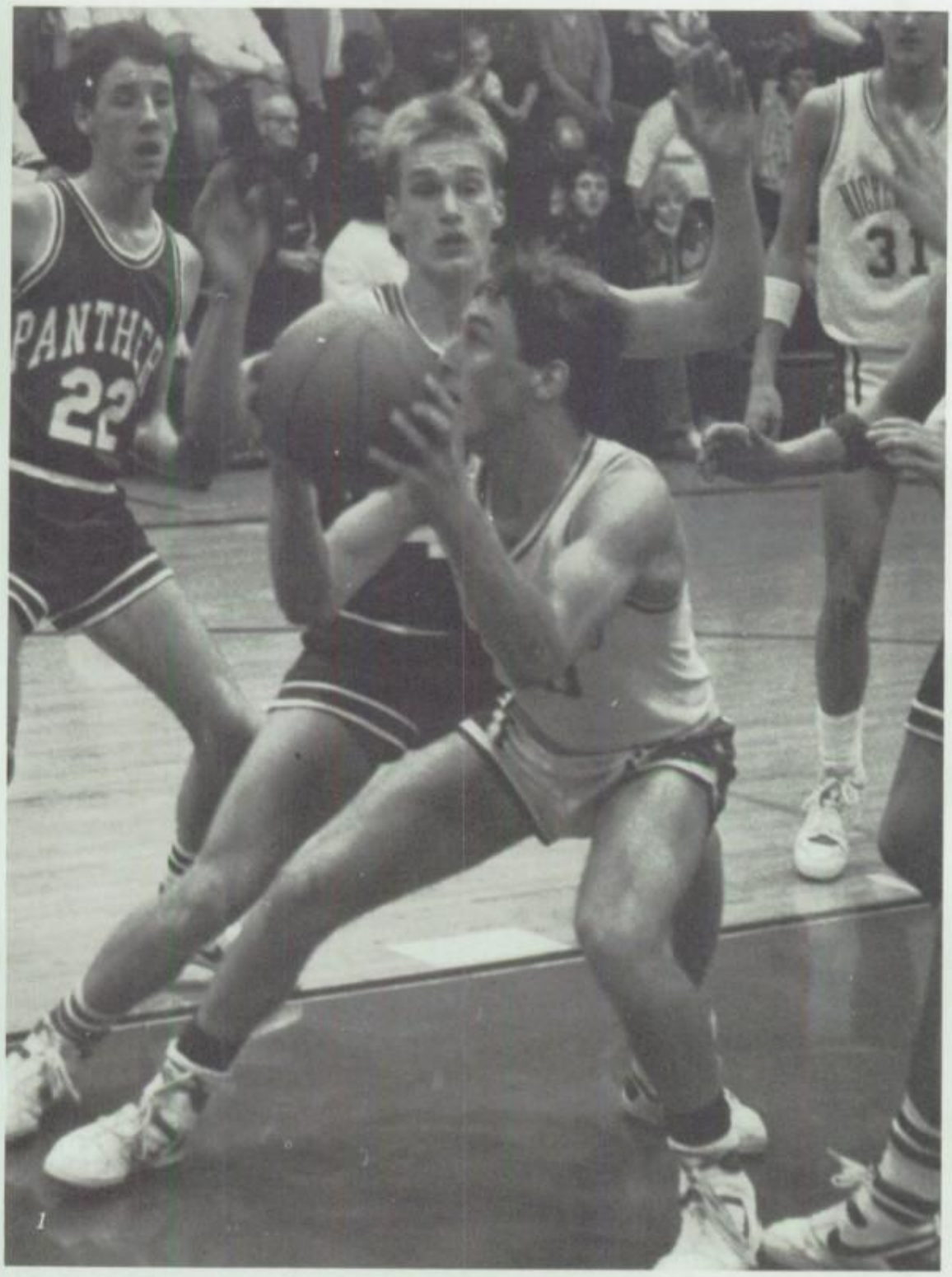

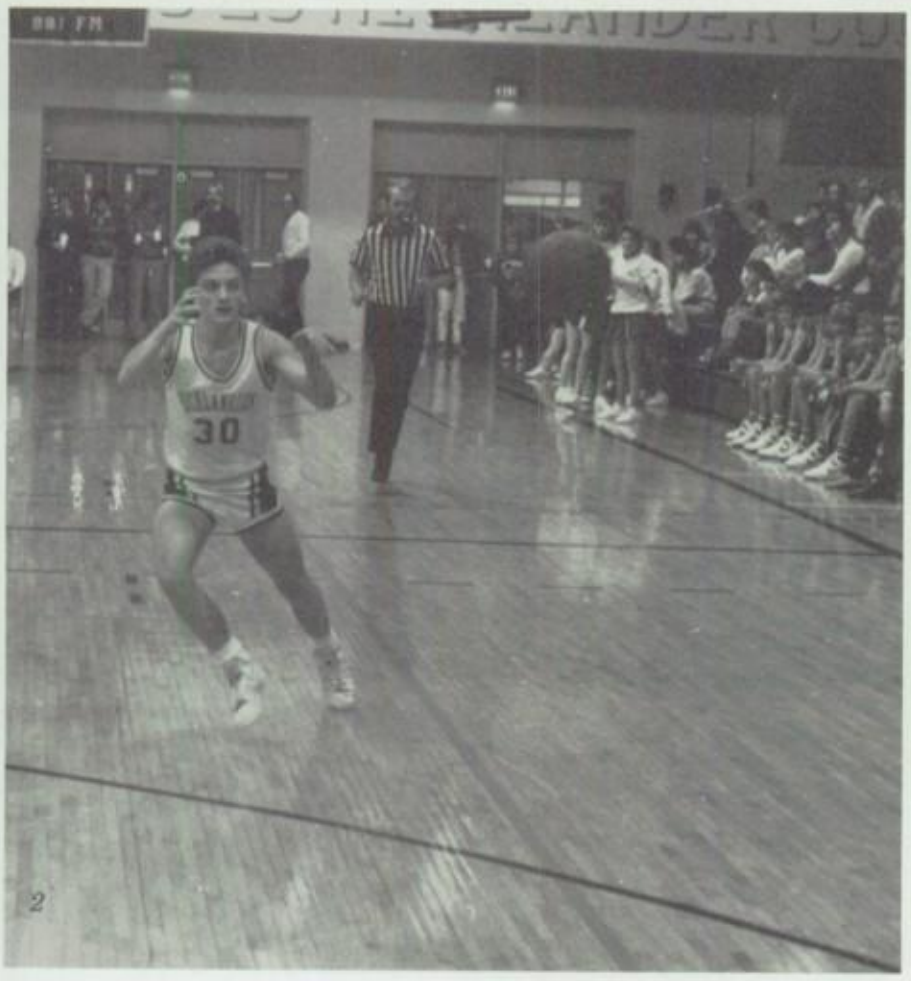

Boys' Track

Front row: Aaron Gatlin, David Schickel, Jason Elkin, Jay Hockman, Mike Mercer, Danny Gatlin, Jimmy Liddle. Second row: Ronnie Brown, Dan Temple, Mark Bunting, Doug Melton, Noah Sodrel, Chad Waggoner, Chris Nolot, Sean May. Third row: Coach Don McWilliams, Coach Amos Brashear, Bill Dizney, David Lambert, Jim Jablonski, Mike Delisle, Dan Todino, Coach John Minton, manager Eric Ellis. Fourth row: Tony Richert, Mike Pfeifer, Tom Hudson, Travis Blair, Jeff Tait, Andy Liebert, Chris Smith, and Dave Todino.

Chris Nolot finishes yet another race of his long-term career. For him track is a continuation - from cross-country - of strenuous workouts with Coach McWilliams.

Kevin and Andy stride one step closer to the finish. Seymour presents tough competition.

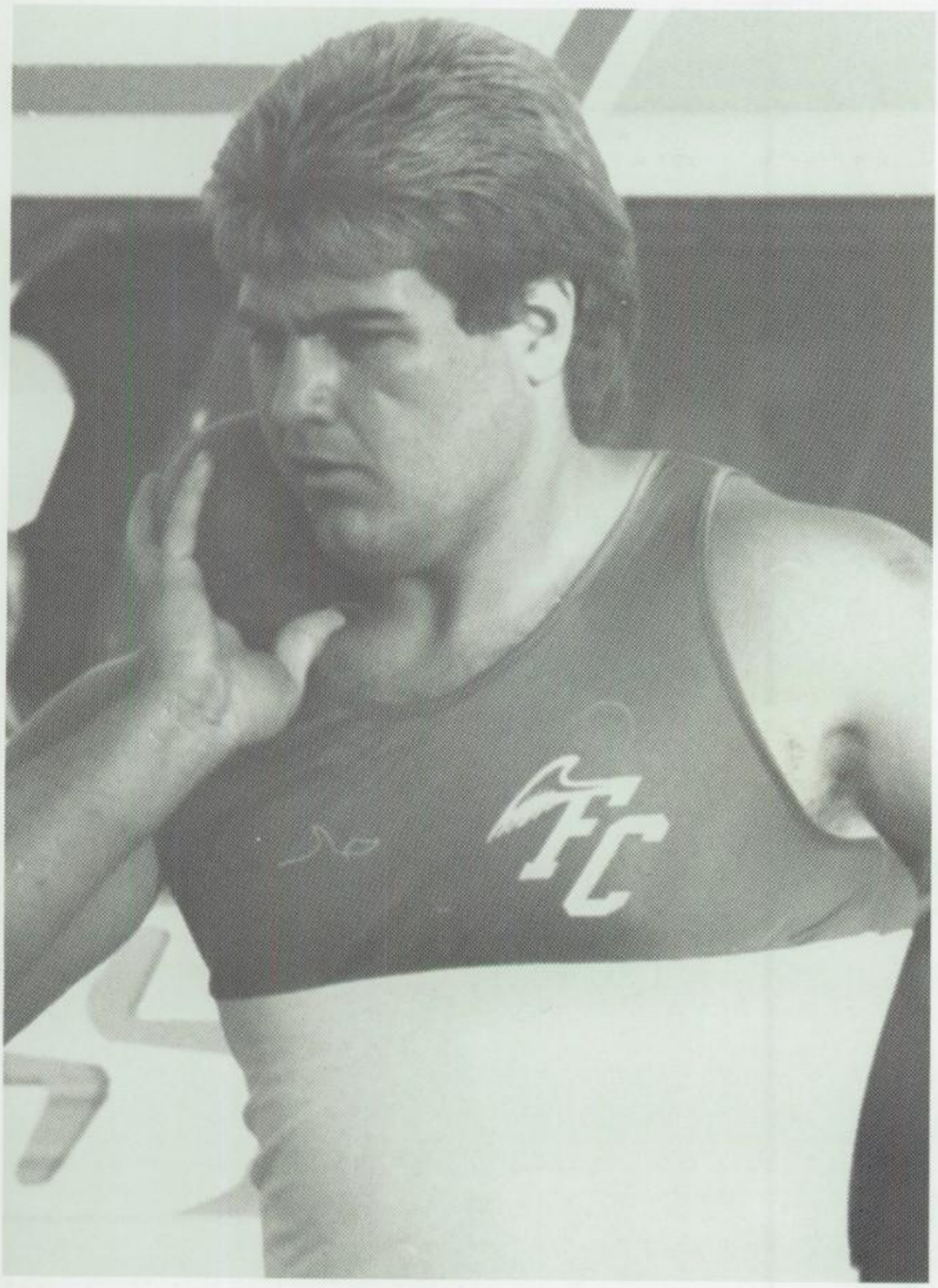

Jeff Tait turns experience from power lifting into points for his team.

This year track became the melting pot of many sports. Athletes from baseball, power lifting, basketball, cross country, and football joined together and offered a competitive season. Jeff Tait converted his strength and fitness into technique for shot and disc; he averaged ten points per meet. Doug Melton continued his hard work, which originated from cross country training, and competed in the mile and half mile. The examples are many. Tom Hudson became our only state finalist in high jump with a personal record of 6' 4". This year's track team is a prime example of great effort and unity.

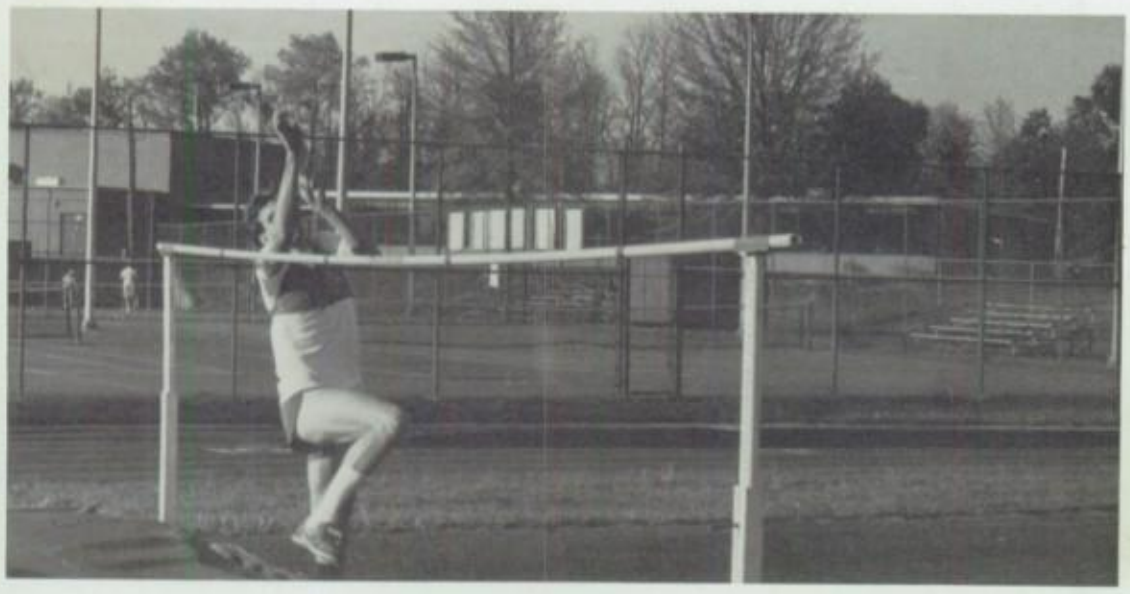

Senior Tom Hudson had a prosperous year as a high jumper. He became the only state finalist from F.C.

Mike Pfeifer, Chad Waggoner, Doug Melton, and Mike Delisle are destined to finish what they've begun. In long distance track, endurance is the key.

Girls' Track

Front Row - Angie Allen, Jennifer Davis, Christy Lytle. Row Two - Shannon Keithley , Stephanie Anders, Sarah Embry, Tanya Maupin, Rachel Riehm, Shannon Fleetwood. Row Three - Dana Rainbolt, Angie Hinton, Kathy Greenwell, Michelle Garrison, Leigh Ann Stratman, Kim Neckar, Gina Jenkins, Amy Melyon, Mr. Weigleb, Krista Neibert. Row Four - Becky Sheehan, Lisa Smith, Erin Young, Sherri Hudson, Tracy Aemmer, Brook Dilling and Valerie Pierce.

I have enjoyed the competition of track during the past seven years. Like other sports, track teaches you to work hard when your body says "no". You learn to work with your team members, and to appreciate the time which your coaches give.

Stephanie Anders

1. *These girls stand in line anticipating the run of the relay race.*
2. *Rachel Riehm and Angie Allen, seniors at F.C., are going to use their experience involved in the relay race.*
3. *Tanya Maupin is a sophomore hurdler, she has that look of determination that F.C. track members have.*
4. *Stephanie Anders is a senior high jumper at Floyd Central, her average height jumped this year was 5'3". She is 5'3".*
5. *Christy Lytle is a Freshman at F.C.; she displays her talents as a long jumper.*

Tennis

Row 1: Jennifer Hagedorn, Robin Whistine, Row 2: Tonia Bates, Stacey Condra, Monica Nolan, Lee Miller, Jennifer Miller, Cindi Meyer, Sarah Mosier. Row 2: Julie Jenkins, Jennifer McCaw, Tracie Oster.

1

2

3

1. *Many times a backhand shot will require two hands to brace the racket as Tonia Bates demonstrates.*
2. *Freshman Jennifer Miller goes after the ball with a forehand shot.*
3. *In an afternoon practice, Tracie Oster may hit up to 50 forehand shots.*

The F.C. Tennis team seniors compiled a 79-8 record over a four year period. They won a tough regional title over Northeast Dubois 3-2. The 3-2 score appeared again at semistate, but at semistate, Bloomington South won a 3-2 match. The match was won in a tiebreaker game at number 2 doubles. The quality of play showed the strength and depth of the tennis team. Stacey Condra, who has won a tennis scholarship to the University of Alabama, played nationally ranked Kristi Thomas and was beaten 6-4, 6-4. Tania Bates played her best game to date and defeated state ranked Brenda Bodner 5-7, 7-3, 6, 4. The number 1 doubles team of Cindi Meyer and Traci Oster won 6-4, 6-4.

Coach Miller said his team played well; "It was just a matter of us losing. It was a matter of them winning." Our team won a lot.

1. *The #1 player on the girl's tennis team this year was senior Stacey Condra.*
2. *Robin Whistine, who is #3 in singles, prepares to follow through on a backhand swing.*
3. *Junior Jennifer Hagedorn volleys the ball. This is a shot used close to the net as a put-away shot.*
4. *Cindy Meyer prepares to defend her #1 spot in doubles with partner Jennifer Hagedorn.*

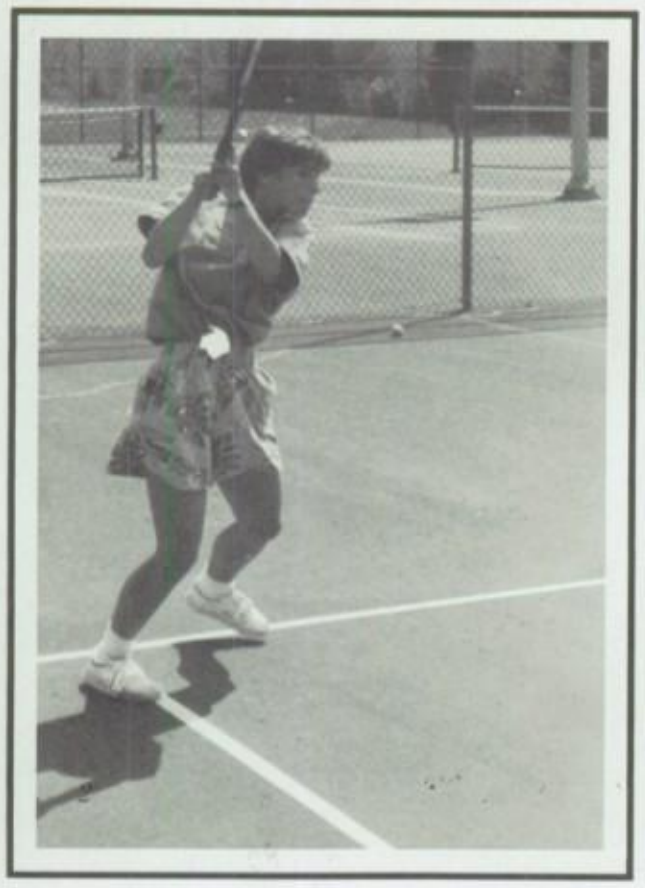

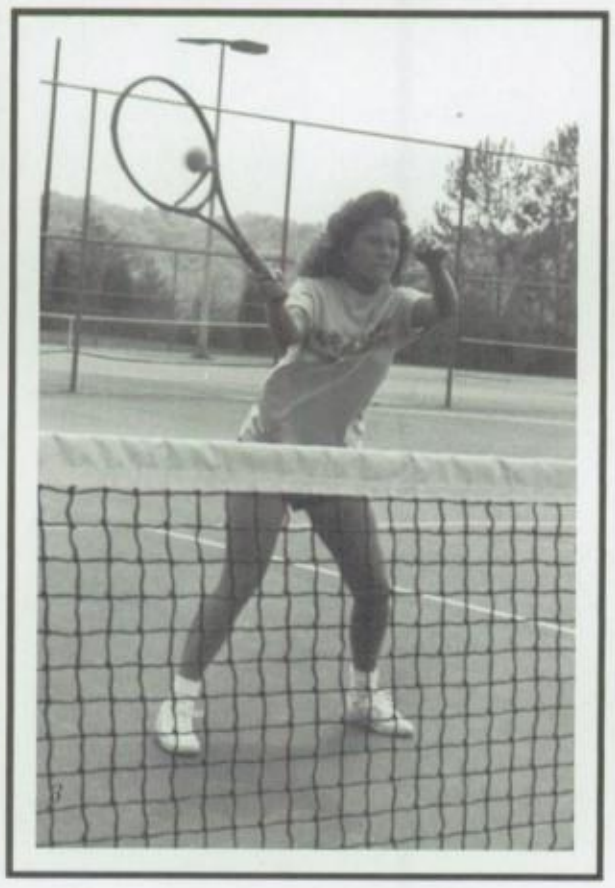

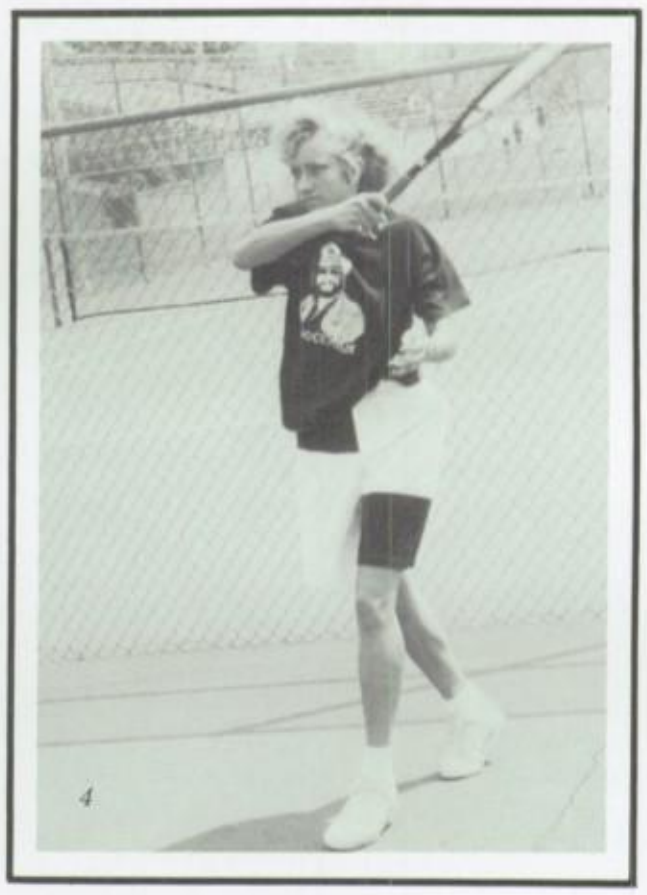

Row 1 - Jason Pence, Steve Baldwin, Shawn Andrada, Mike Brown, Jeff Wethington, Brad Schroeder, Joey Fontanetta. Row 2 - Derek Boyd, Julian King, Mr. Frieberger, Chris Thompson, Mr. Pierce, Kyle Gordon, Kenny Haller. Row 3 - Dave Todino, Darin Watson, Jamie Polk, Steve McGlasson, Kelly Brown, Mike Neely.

1) *Quickness is necessary in fielding the ball. Kenny Haller uses that quickness for an out at first.*
2. *Second baseman Kyle Gordon stops a grounder.*
3) *Third baseman Kelly Brown sees with a glance a play at second.*
4) *Brad Schroeder throws the ball home for an out.*
5) *Before the game, the players encourage and support each other to ensure a victory.*
6) *Jamie Polk launches a fast ball that is sure to dazzle the batter.*
7) *Steve McGlasson puts the ball right down the center and right past the batter.*
8) *Darin Watson snaps the ball off the ground to stop the play.*

Varsity Baseball

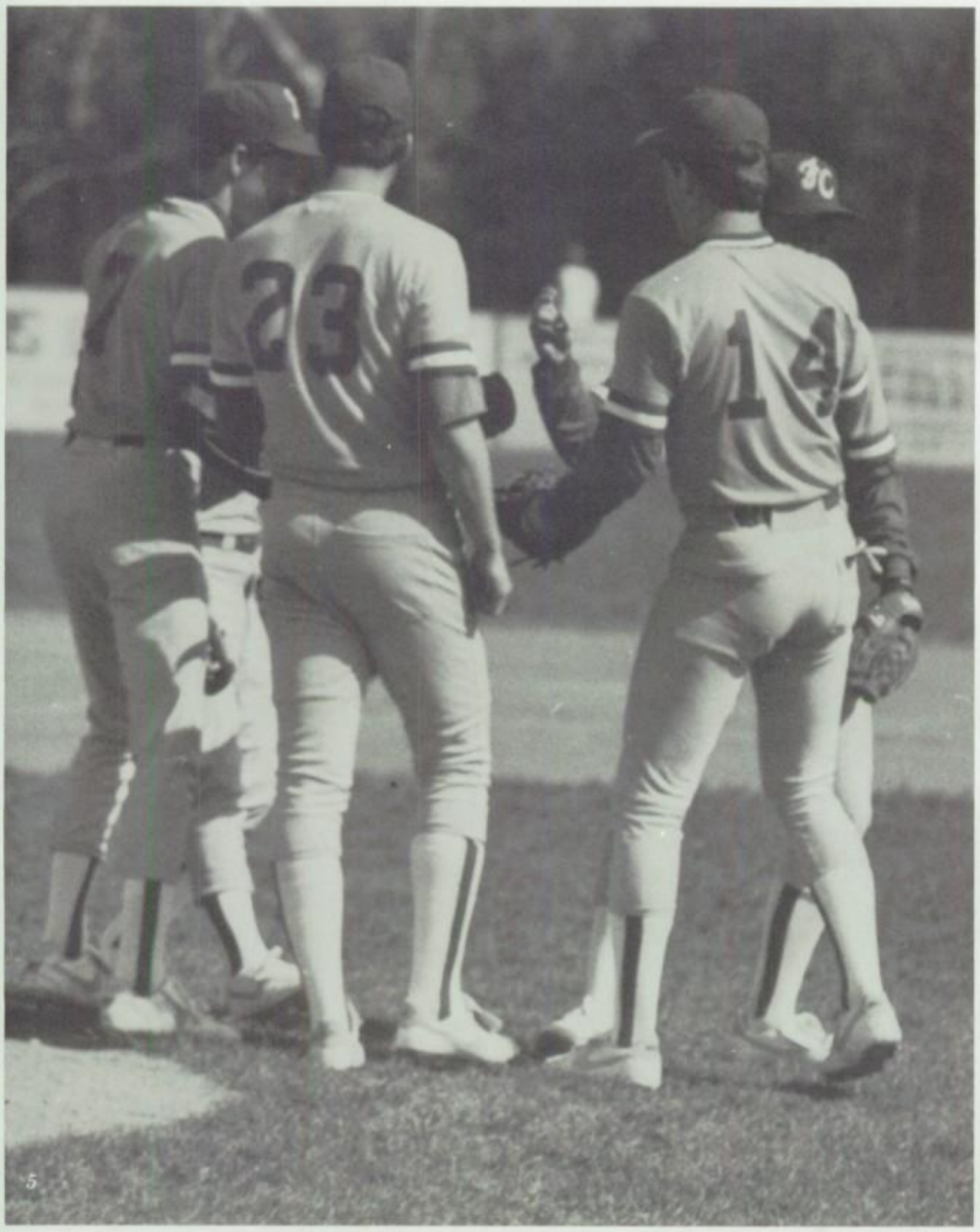

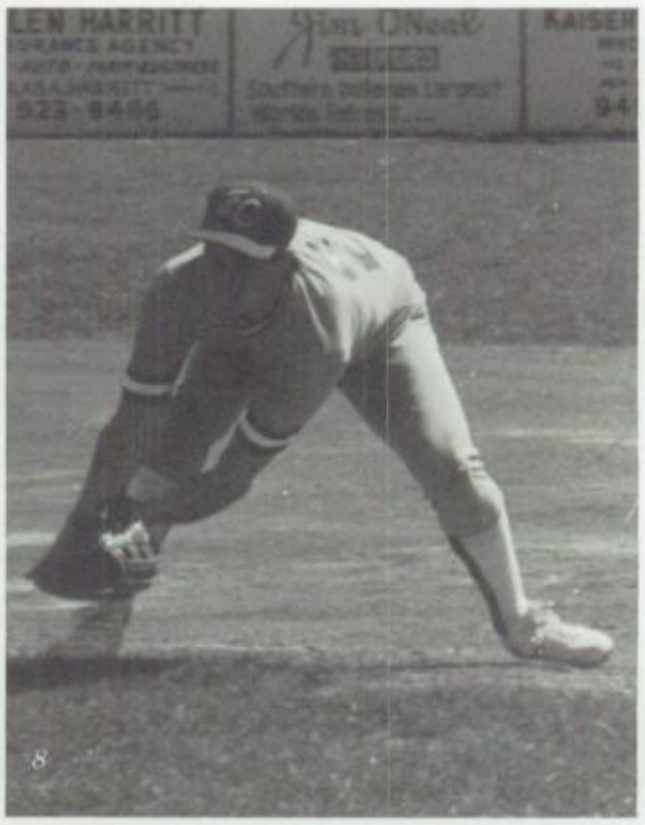

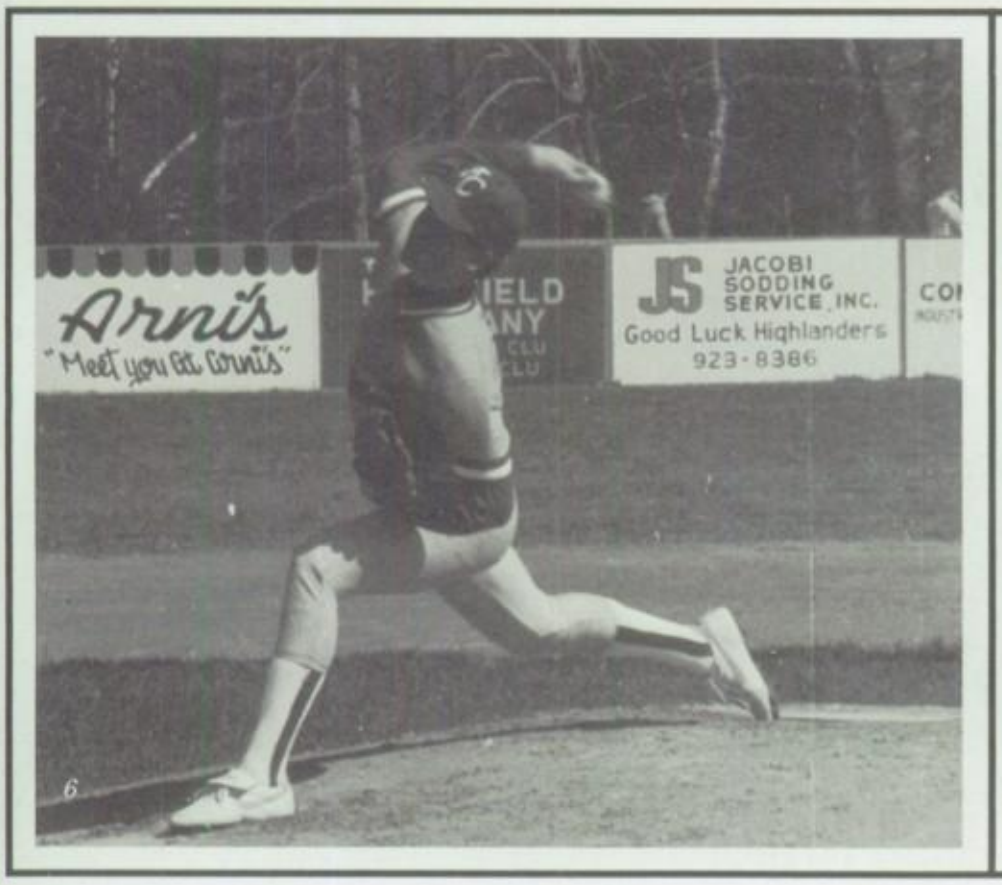

The warm-up - Shawn Andrada

The stance

The Pitch - Steve McGlasson

The Elements Of Baseball

The Throw

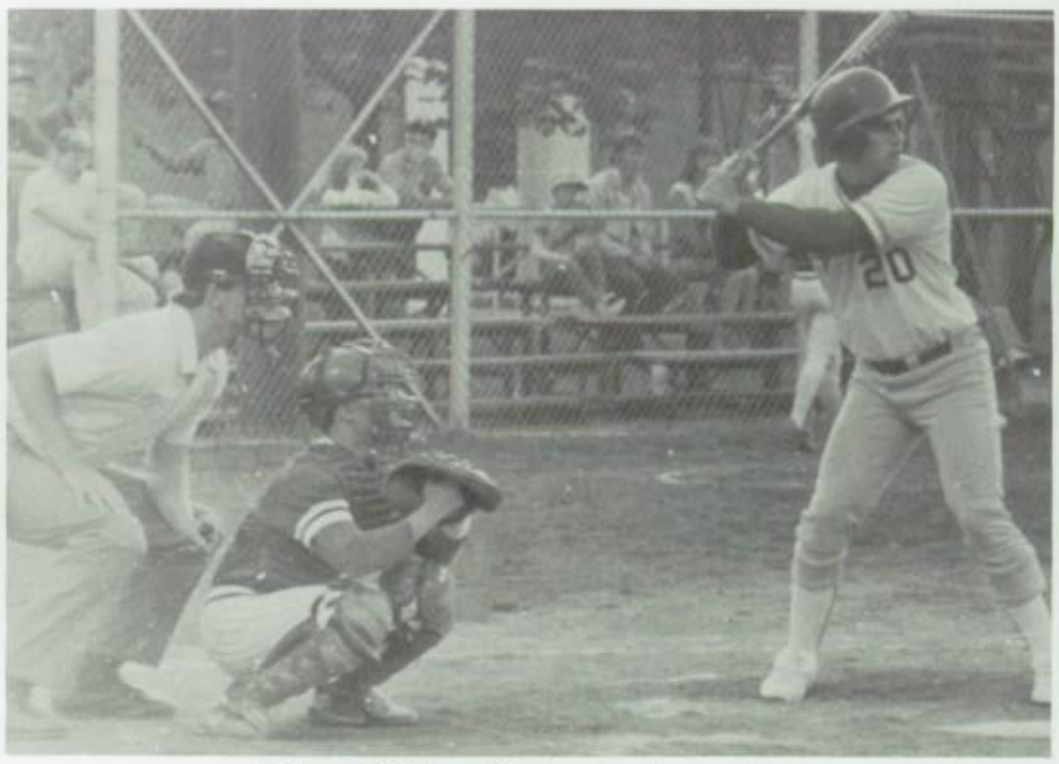

The Hit - Joe Fontanetta

Junior Varsity

Row 1: Chad Bramer, Derek Biggs, Robby Padgett, Brad Bartlett. Row 2: Marcus Kirtley, Louis Caufield, Mitch Bell, Ryan Kruer, Tommy Ricketts, Coach Cecil. Row 3: Chris Boone, Shane Seely, Chris Bye, Jamie Tomes, Mike Rich.

Freshman

Row 1: Jason Ilari, Mike Ansert, Glenn Frederick, Billy Ford, Jason Thomas. Row 2: Travis Funk, Brian Agnew, Eric Walts, Scott Ricketts, Travis Schraffenberger, Steve Peele, Coach Krammes. Row 3: George Savage, Jimmy Polk, Brian Dobson, Tim Neely, Brent Elliot, Bobby Owens.

Before an important game, the team huddles together to offer last minute support and encouragement.

Lynn Smith takes off after sending the ball flying.

Sitting: Lisa Middleton, Christian Malloy, Stacy Lange, Kris Tyra, Row 2: Lynn Smith, DeeAnn Ricketts, Coach Briscoe, Stephanie Clark, Coach Moldenhaur, Thelda Mayfield, Marty Mayfield, Row 3: Shannon Bierman, Shannon Stiller, Kathy Book, Tammi Endler, Kim Zink, Dee Singleton.

The Elements Of Softball

Senior first baseman Kris Tyra stretches for the ball. Kris was very valuable last year, as she was named All Conference, and proved to be just as valuable this year.

The player and the glove

The player and the catch

Any coach will tell you that it is nearly impossible to beat a team three times in a row. Floyd Central beat New Albany in early season play. Next, Floyd Central beat the Bulldogs in the Hoosier Hill's Conference championship game. It would be difficult for the Highlander girls to pull off another victory against their arch rivals. The third meeting of the two schools proved to be a tough struggle. New Albany avenged its earlier losses to Floyd Central by capturing the sectional title with a 5-3 defeat of our girls. The team finished the 1988 with a record of 18-3.

Senior DeeAnn Ricketts polished her skills as an excellent pitcher.

Stacy Lunke waits for the right moment to run for the home plate and score.

Playing In The Rough

The boy's golf team had a very rough season. They had to forfeit their first eleven matches, but they won their twelfth match against Providence and Charlestown. They also came in second this season in the conference tournament behind Bedford North Lawerence by three strokes, 310 to 313. The team needs time and practice to improve their skills and will be back for a winning season next year.

Row 1: Kevin Linne, Todd Treitz, Nathan Hart, Troy Conrad, Steve Shircliff, Kevin Main. Row 2: Eddie Mayfield, Noel Draper, Martin Jacobi, Sam Striegel, Josh Banet, Jason Meyer, Roger Reynolds. Row 3: John Applegate, Coach Caple, Clint Diers.

Strength is very important in golf. Roger Reynolds drives the ball with full force.

Jason Meyer practices his drive to prepare for the sectionals.

Following through on his swing, Steve White drives the ball from the first tee.

Sammy Striegel was the driving force behind the team this year and will be missed next season.

Golf Scores Will Go Down

Julie Jacobi, Kristen Schwinghammer, Heidi Kobelt, Suzanne Adams, Sarah Jacobi, Coach Richardson.

The team has one returning veteran, senior Heidi Kobelt. She was starting her forth season of play and was a good leader and captain. Two other girls returned to play their second year of golf. These two girls even though in their second year are still in the learning stage and are probably one year away from playing well. The team had two girls starting their first year of competition, sophomore Marcy Grove and freshman Kristen Schwinghammer. Mid-way through the season Sarah Jacobi came out, this was her first time ever playing golf.

As a team they had much intensity and drive to play and do well. Their season record doesn't come close to showing the true results of the season. They had many nine hole matches decided by a few strokes. The highlight of the season was defeating New Albany who was undefeated at the time. The team finished sixth in the H.H.C. Tournament and was very disappointed in their performance. The team steadily got better during the season, but when it came time for the tournament, they didn't meet their expectations.

Senior Heidi Kobelt led the team to many victories this year and will be missed next season.

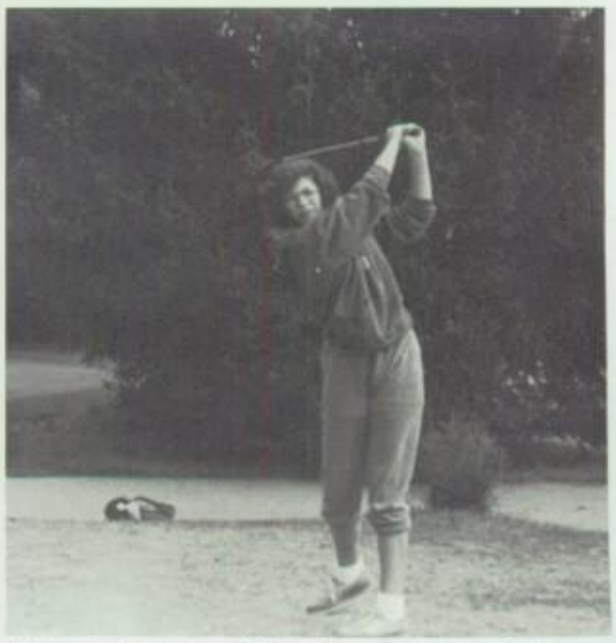

This was Suzanne Adams' second year of play, and she is still in the learning stage. Next year should be her best year yet.

Teamwork is very important even in golf. Team members lend support and boost confidence especially in practice, Marcy Grove and Kristen Schwinghammer practice to improve their putting skills.

This was Sarah Jacobi's first year on the golf team. She has improved a lot and will be an asset to the team next season.

Old Sports New Sport

This year Floyd Central introduces a new school sport, soccer. In the past soccer has been played as a club sport, but it was not officially endorsed by the school until this year. Many players believe that the team will gain new players, and will receive the recognition it has deserved for the past few seasons. Soccer is played both in the spring and fall seasons, and so players must be extremely dedicated to keep up with such a hectic schedule. At this time Floyd Central has no official soccer field so the games are played at other schools or at Binford Park in New Albany. A soccer team at Floyd Central is a new addition to the sports program and we wish them much luck in the future.

At right: *Kenney Fudge and Doug Harris meet with the opposing team's captains and the referees to flip a coin to see who gets to kick off.*

Above: *Before the game, the referees line up the team and go over game rules.*
Below right: *Herbie Harvey heads the ball after a pass from a teammate.*
Below left: *In pre-game, balls fly everywhere. During the game, all the players concentrate on one ball.*

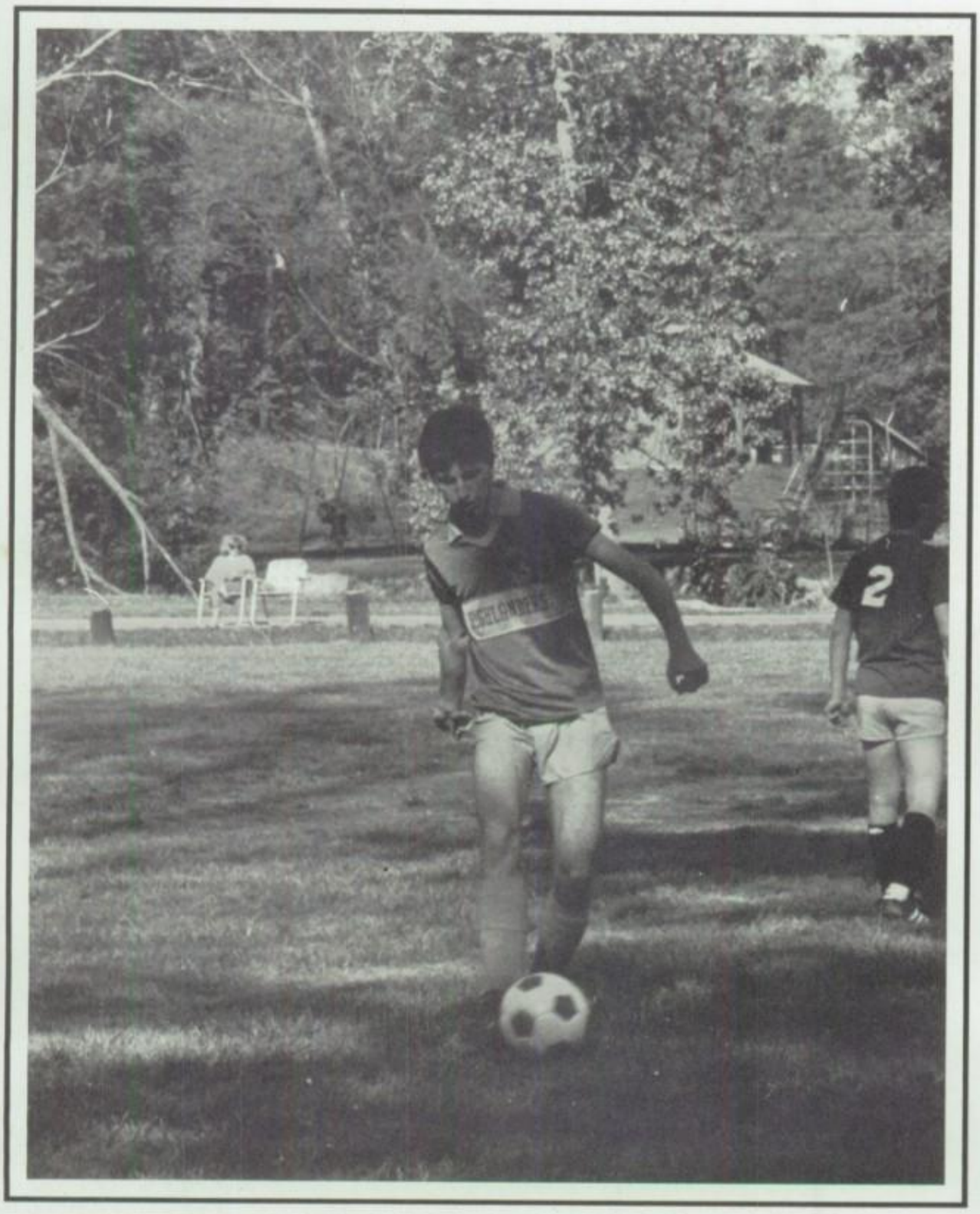

Passing the ball is an important skill which must be mastered by all players before the season begins.

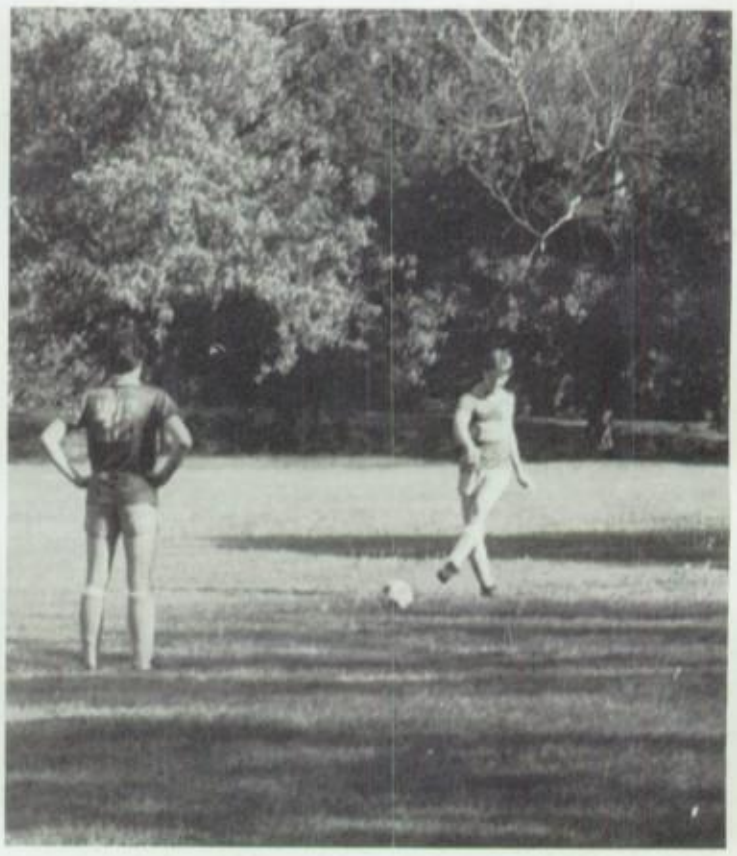

Above: *Brian Hankins practices dribbling the ball down the field minutes before the game begins.*
Below: *Jason Hankins, this year's goalie, stretches to block the ball from the goal.*

Quote

Our entire team is working hard to represent this area this year. For the past three years we've played together as a club; we hope to do even better now that we have an affiliation with the school. — Doug Harris

Turkey Bowl

A Game of Skill and Competition

As a thrill, surprise, or defeat, this year's Turkey Bowl turned out different from what many expected. The juniors beat the seniors, The final score was 8- 6 juniors.

This year's hero, Marsha Fritz, made the first touchdown and a two point conversion. This gave the juniors their eight point win. Of course the girls had to work together as any team does to be successful. The seniors did put out a good effort, but it just wasn't enough to out play this year's juniors.

Each year the girls become more competitive and better football players. Cindi Meyers was a fast-pass throwing quarterback. Stacy Lange provided protection for her. Angie Bezy led the juniors. The competition sometimes leads to anger and tears. But by the following Monday, most of the wounds have healed and school continues.

Jenny Ray, shows off her one precious piece of protection and a smile.

Sherry Smith and Angie Bezy use fundamentals that the girls learned during their hours of practice.

"Aw, come on guys. Let's get 'em," shouts player/cheerleader Stacey Bertrand.

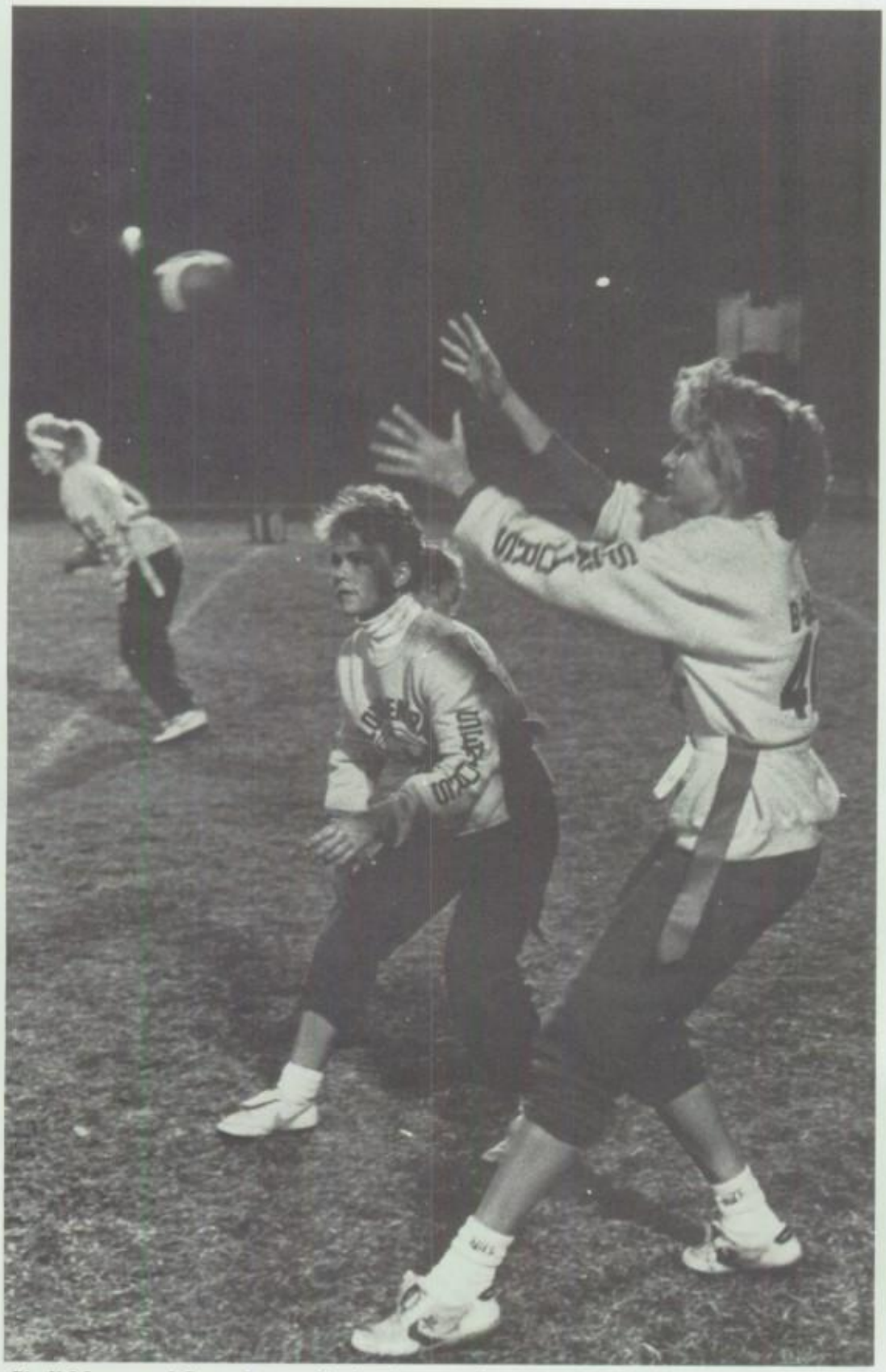

Cindi Meyer and Stacy Lange display the most important quality in any game, teamwork.

Stacy Lange shows us some open field running in an attempt to save the seniors from defeat.

Tracy Trauth, looks on with great intensity. The girls want to win this game.

Junior Patty Weathers speeds by the seniors. Is Patty a natural football player?

In Mr. Mason's fourth period English class, everyone shared a lot of good times.

1. Kevin Nance and Karla Mueller are brought closer together during their lunch hour.
2. These four characters brought a lot of excitement to the third year French class.

BROUGHTCHA

Remember who "broughtcha" to school, to the game, to the dance, and to all of those good times. Did he bring you by car, by motorcycle, or by piggyback? That person is important to you. You are important to him or her.

Here are pictures of you and the friend who "broughtcha" to all of the activities at Floyd Central. Happy Memories.

1

1. *Jeff Wethington gave Shane Gibson a surprise attack while outside at lunch.*
2. *Steve White and Chad Snyder brought Kelly Ware some of their great company.*
3. *Almost every day of the year, Sheila Banet brought Amy Carter to English on piggyback*

2

3

A Night Of Surprise!

Shannon Striegel and Craig Peay

Melody Dobson and Brian Jacobi

Dena Baylor and Tim Witt

The 1988 Football Homecoming Queen

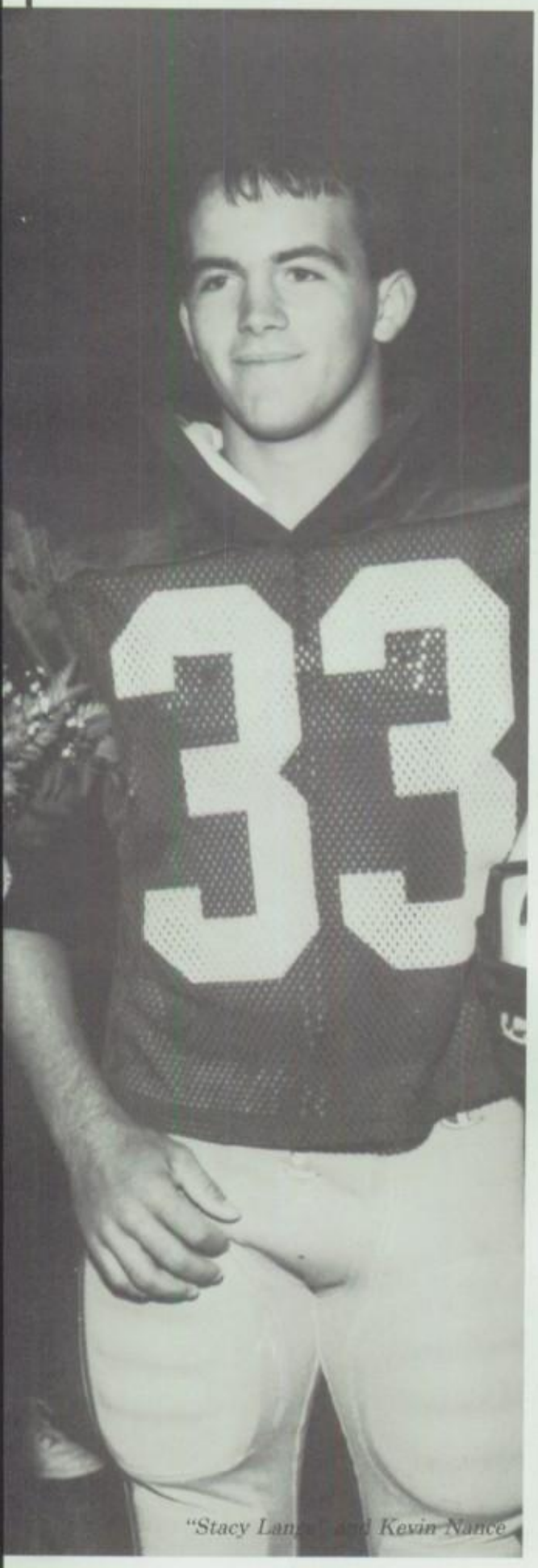

"Stacy Lange and Kevin Nance

Kelly Galbreath and Rob Wallace

"Homecoming weather leads to surprises. The cold weather changed the homecoming night. The girls had planned to wear fancy dresses. The weather caused them to wear their winter coats.

When the word "Homecoming" is in the air, all people at Floyd Central wonder who the queen will be. Six girls were hoping to be chosen for that position. The candidates wore coats up to the last minute. As tradition, the football players wore their uniforms, because it is a pregame ceremony.

Introductions followed. Expressions changed. Stacy Lange's expression became the happiest. A warm smile of surprise broke out on a cold night. Stacy was surprised.

Kristin Allan and Shawn Andrada

Tania Bates and Chris Thompson

Krista Neibert and Andrew Liebert

Shannon Keithley and Billy Lockwood

The 1988 Basketball Homecoming Queen

Friday, December 18, the ceremonies for crowning the 1987 Homecoming Queen took place. Everything was in order, with the theme of "Winter Wonderland" and all the decorations set. But then came the arrival of the head coach of the Indiana Hoosiers, Bobby Knight and everything went out of control. The queen candidates were all escorted by their choice of varsity basketball players to the end of the gym. With all of the girls nervously waiting for the announcement, the queen was presented as Cindi Meyer. Cindi's night turned out to be a night she would never forget. First she was crowned the 1987 basketball Homecoming Queen, and second she had the chance to see the coach of her favorite team.

Cindi Meyer and Escort Tim Witt

Amy Denzinger and Kelley Brown

Melody Dobson and Craig McCoy

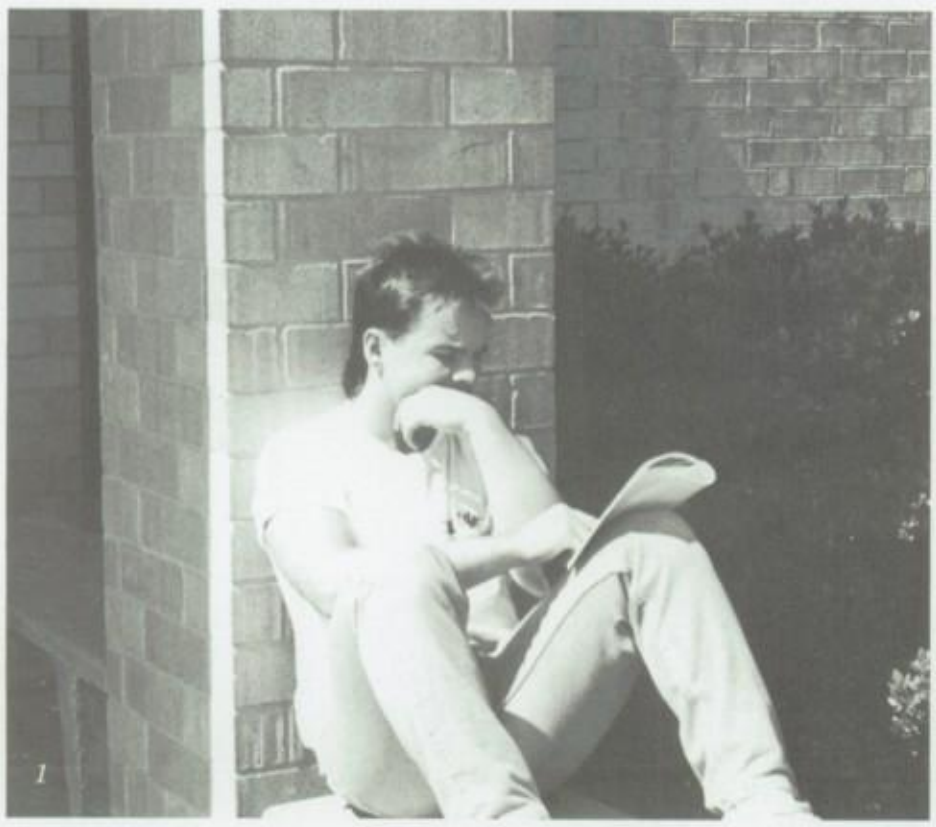

Senior

I don't want to be a senior
but I want to keep my

Memories

for a lifetime
senior memories for a life time - Wendy Liddle

5

1. *Noah Sodrel played football and was a powerlifter at F.C. He always kept himself busy with sports and used his spare time to study.*
2. *Michele and Stephanie had a good memory for their senior year; they went to St. Pete Beach in Florida.*
3. *Krista Neibert likes to help F.C.'s track team out her senior year. She was on the team in previous years, but her knee injury kept her from running this year.*
4. *Seniors have sometimes been in play productions together for four years. Their work on the plays creates a special bond.*
5. *Donnie Happel was a dedicated wrestler at F.C., his blackeye is a memory of all those hard working practices and meets.*
6. *Debbie Wiseman is involved in yearbook Susan Bierman is on the Bagpiper staff. The two of them sure know how to make those doughnuts look good.*

6

The Smiles Live On

Susan checks with mom one last time to assure every detail is perfect.

Honor students aren't always serious. Rachel gears up for a fun meal.

Becky leaves us with that impressionable smile, behind it lies great character and leadership which will be missed.

May we all retain that zeal for life which Sammy Striegel has so often portrayed during our high school years.

The time in our lives which has seemed so far away is now reality. As we look back on our years at F.C., it is difficult to believe those times are now only memories. There are moments we would love to change and those we would love to relive a thousand times if given the chance. All of these join together to form our senior memories, wonderful, frustrating, crazy memories. However we remember, they will stay with us for a lifetime. Now it is time to pack up each experience, trial, and dream. This could not be done without remembering and appreciating the influence and love of our friends. Thank you for those wonderful senior memories. We know "a lifetime is not too long to live as friends."

Prom 88"

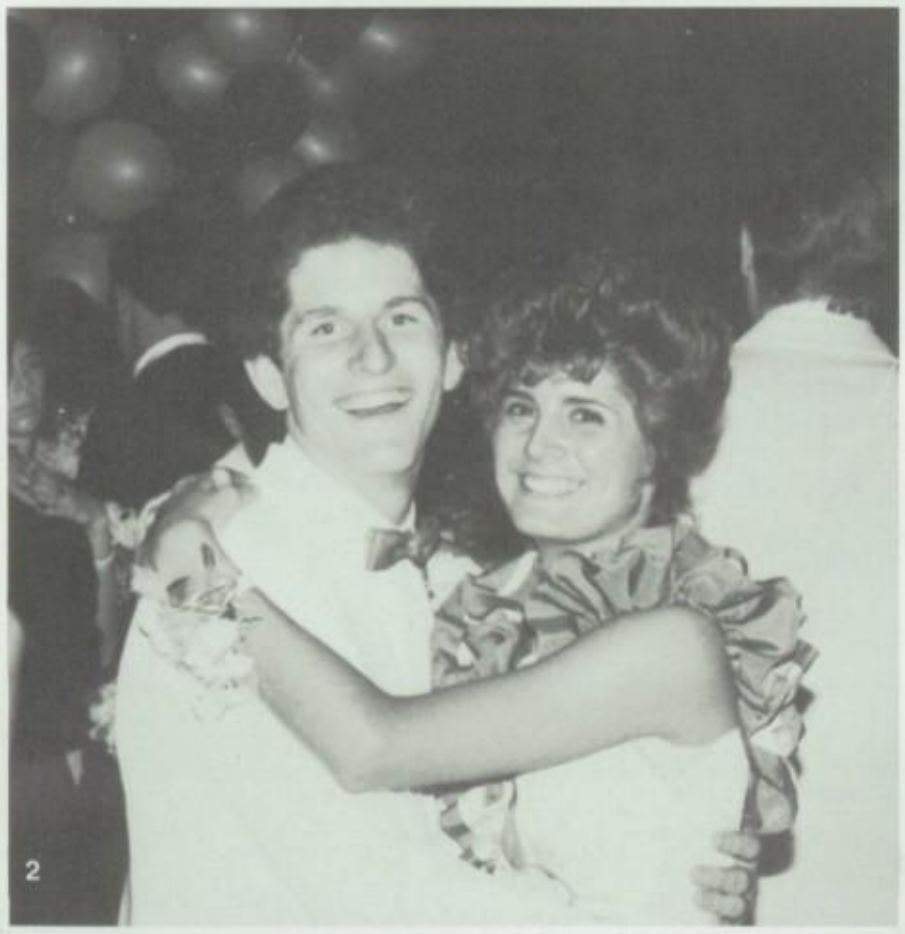

Erin Young, Mark Adams, Mary Ann Forsythe, Derrick Roy, Michele Rawn, Julie Jacobi, Suzanne Adams, and Scott Coleman all take time to pose and show extravagant clothing.

Prom 88" Looks Like We Made it"

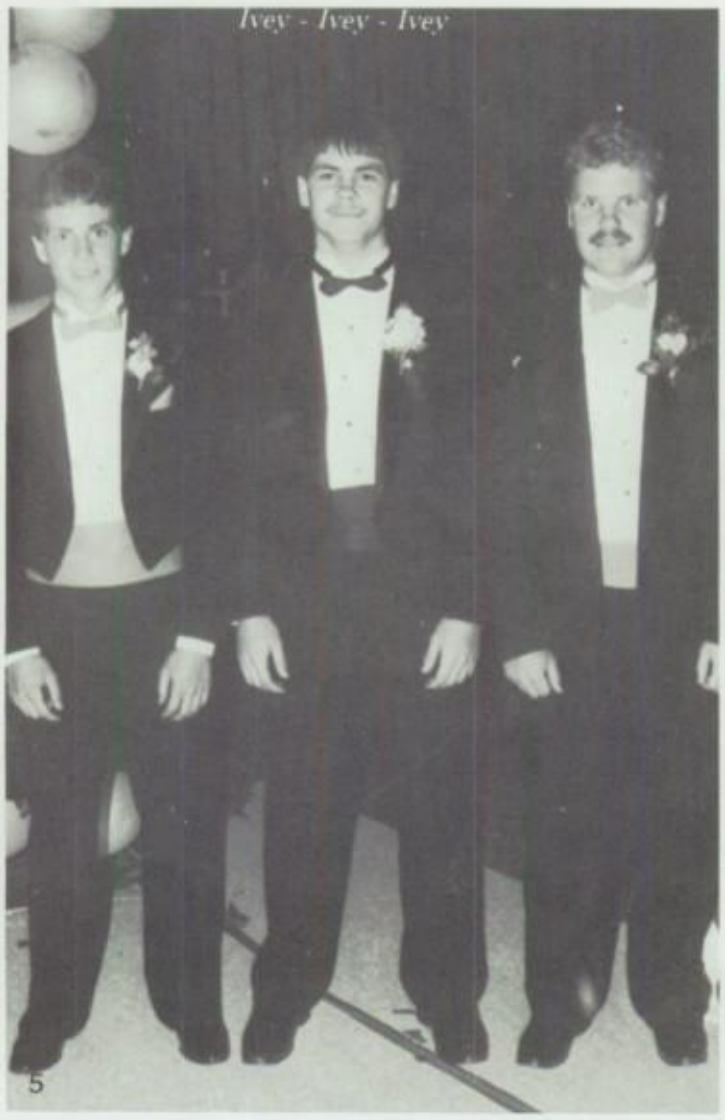

5

Every May a special event happens, the prom. Juniors and Seniors come together with their dresses and tuxedoes to dance the night away. The prom is special to many but this year it had a feeling of closeness and happiness. The atmosphere gave a warm feeling, and everyone agreed; it was an excellent prom, from the decorations to the music. This year's prom was held in the Hoosier Room at IUS, the colors were black, silver, and metallic rose. The King and Queen were Rob Willman and Stacy Lange. "Looks Like We Made It" through another prom.

6

1. Stephanie Anders, Sammy Striegel, Michele Conrad, and Kendall Freeman take a break from dancing to discuss plans after prom.
12. Greg Wendell, and Cathy Reisert dance the night away at the F.C. prom.
3. Kellie Holobaugh and her date take advantage of the good music by dancing.
4. Stacy Lange and Rob Willman are the 1988 prom queen and king.
5. The Ivey Brother Reunion! Todd, Shawn, and Scott Ivey attended the 88 prom. This is the first time for this event.
6. Paula Merril and Brian Ewing. There were many cute couples at the prom and Paula and Brian were one of them.
7. The guys take a break after working up a sweat.

7

Krista Neibert received a Commended Student Award from the National Merit Scholarships.

Mary Early - Lions Club Scholar

Eric Cox is from a family with military ties. His father and brother attended military academies. Eric will attend the Navel Academy.

Class night is one of the last nights for some friendships, but Missy Sinkhorn and Scott Henderson will be friends for a long time.

Eric Koette

Jennifer Lewis

Debbie Phillips shares the excitement of being named Miss F.C.H.S. with her teacher, Mr. Weatherholt.

Class Night A Time For Time

Seniors enjoyed two hours of recognition for hours of study and years of work. The smoothness of the ceremony allowed many to be honored in a short period of time. Awards ranged from four year scholarships worth thousands of dollars to pins of special meaning for special seniors. This class gave much and will be remembered by the faculty and staff as a special class. They deserved this night.

Robert Kaiser began participating and winning awards at an early age. The Mr. F.C.H.S. Award will not be his last award.

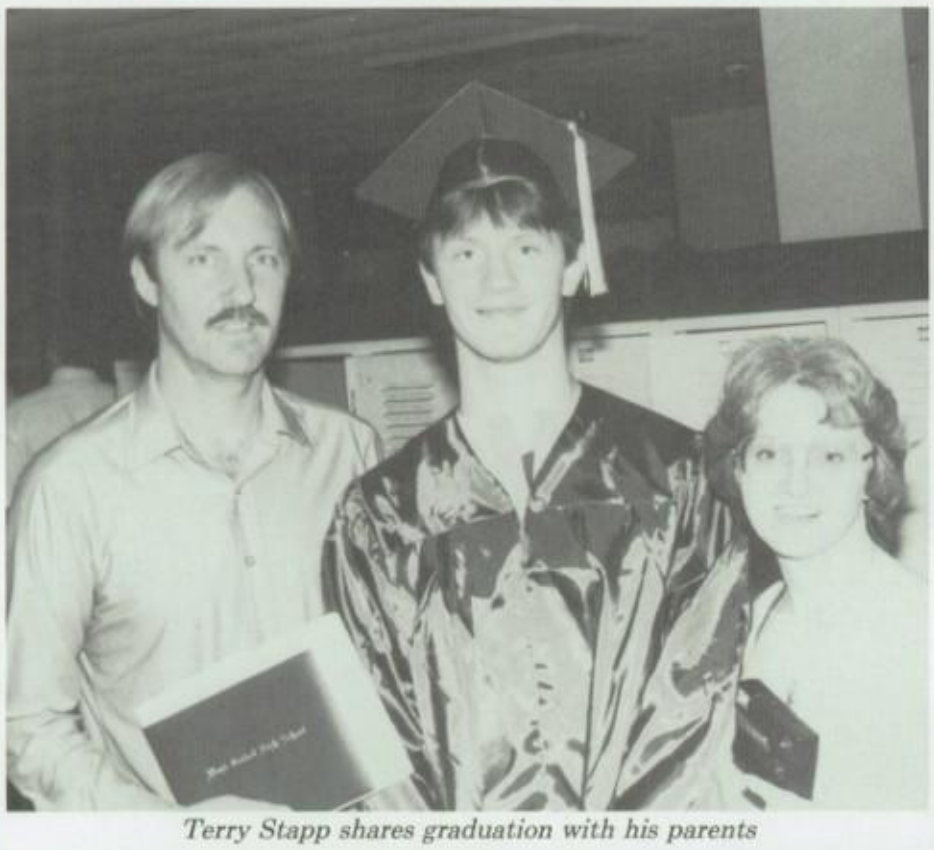

Terry Stapp shares graduation with his parents

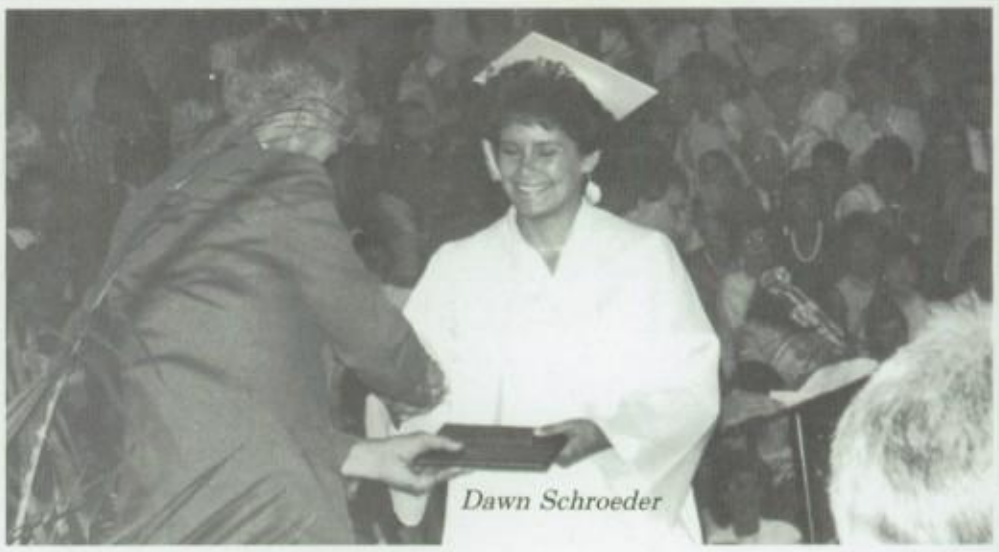

Dawn Schroeder

Angela Lopp, Charlotte Hendricks and Kelly Eaton

Almost

Billy Townsend

Tom Flick

Kim Carroll

Bridgett Heavrin

Best Wishes to The Class

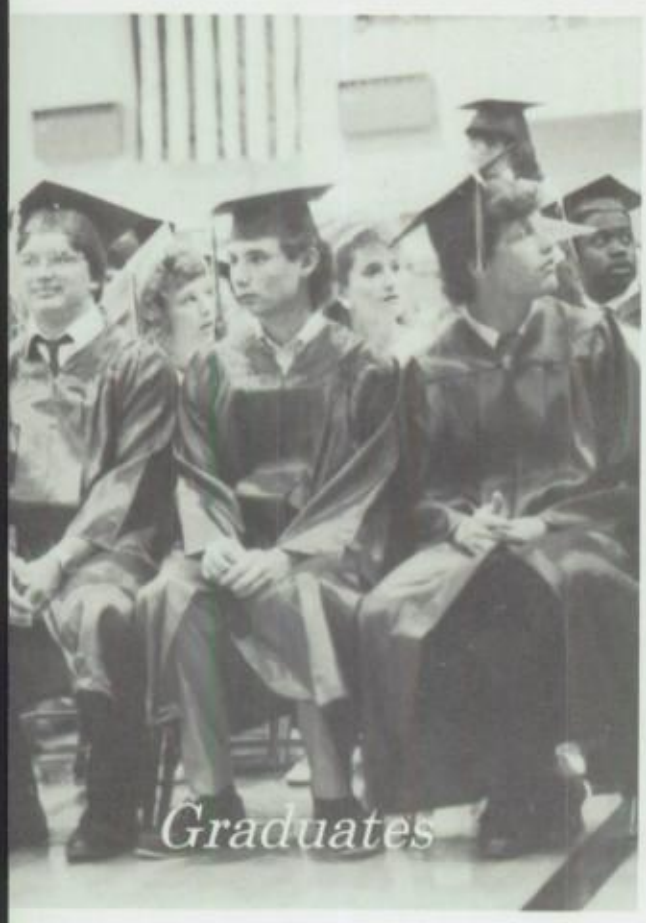

Graduates

The girls start the celebration smiles.

F.C. Brought

Row 1 - B. Hedgespeth, D. Schellenberger, T. Conrad, M. Wolfe. Row 2 - T. Fliok, C. Snyder, T. Didat. Row 3 - B. Jacobi, M. Eurton, B. Ebelsiser, D. Seng, D. Yeager, P. Gatrost, K. Haller, B. Cook. Row 4 - Mr. Biery, Erik Wallace, S. Deitrich, D. Eberle, M. Zurschmiede, D. Riddle, B. Hardy, M. Jacobi.

F. C. brought Cheslie Kaelin, Alison Neidiffer, Carla Yeager, and Jennifer Forest a chance to taste "French" food.

F.C. brought Darin Rush recognition for his accomplishments.

F.C. gave Margie Maple and Suzanne Adams a chance to enjoy their birthdays together. Happy Birthday! Happy Birthday!

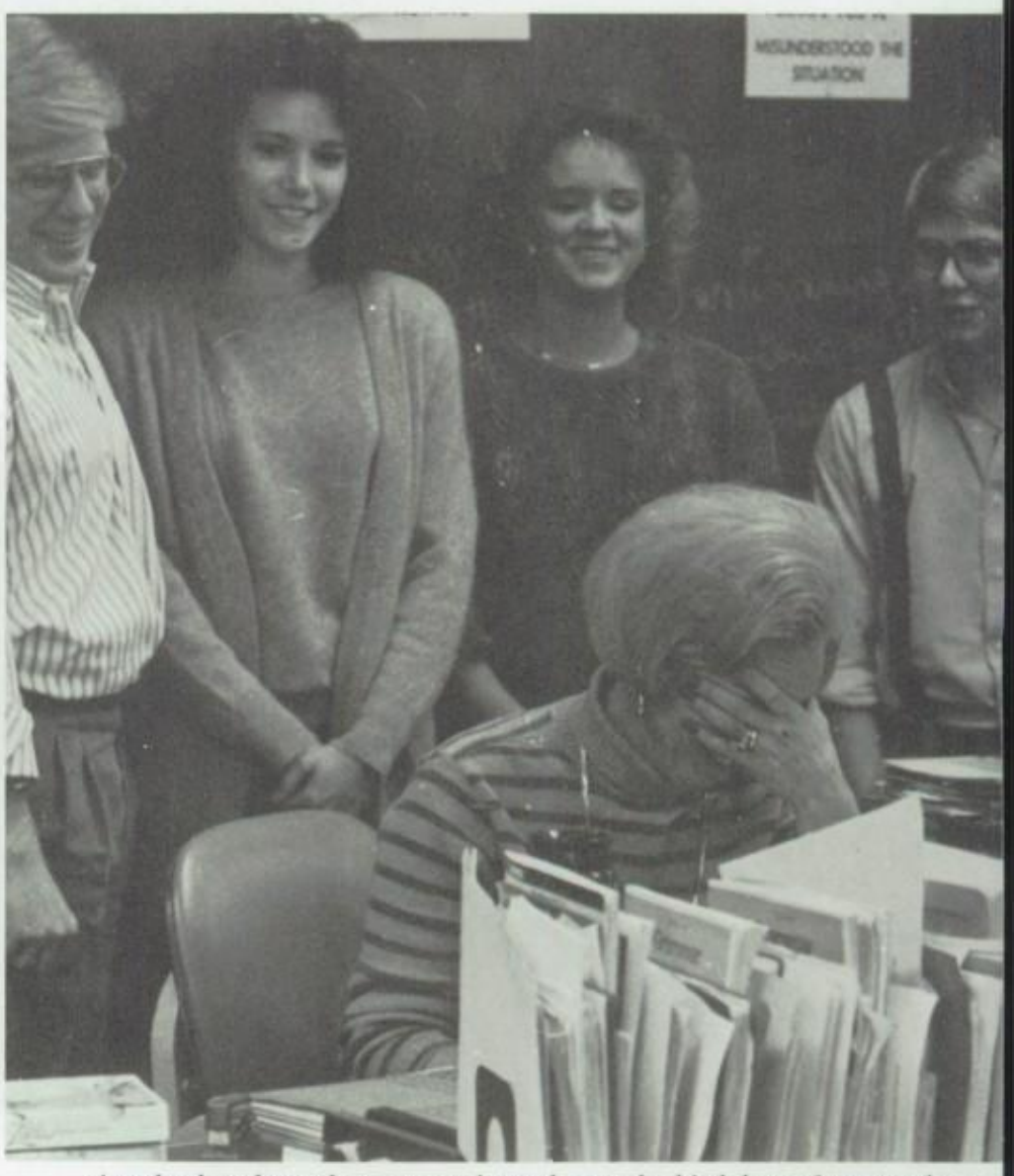

At school we have the opportunity to honor the birthdays of our teachers,

Us Here

Laura Pamplin got a once-in-a-lifetime chance to view the earth from the inside-out on the annual cave trip.

Floyd Central brought us opportunities. We have had opportunities as individuals, as couples, as groups, and as friends. As individuals F.C. brought us challenges, goals, and situations we would not have experienced. As groups we have friendships that help us in our times of trouble and shared laughs in times of fun. F.C. brought us time that will always be remembered as special.

much to their embarrassment.

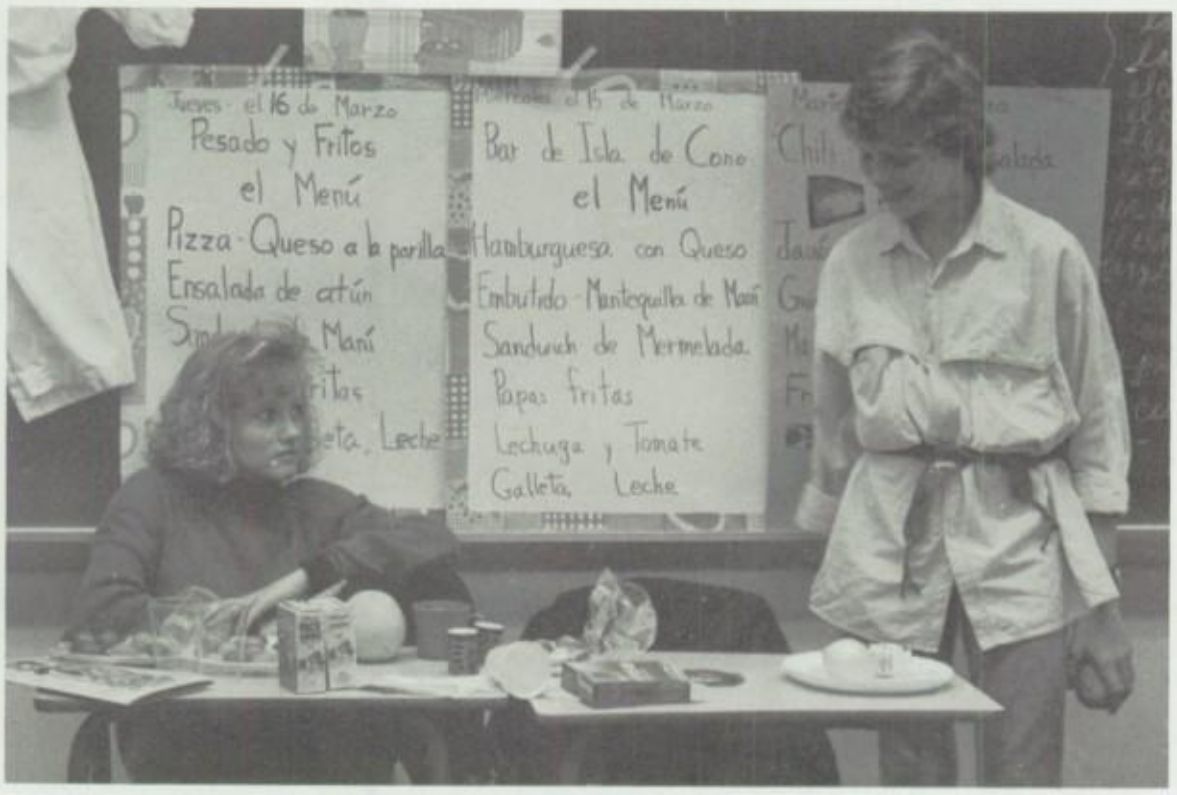

April Bottom and Randy Lamb got to pretend they went to Mexico.

Boughtcha

Floyd Central students know money. They earn it, save it, need it, raise it, and spend it. These pictures show them in action.

Our advertisers were supportive of the yearbook this year, and we enjoyed working with them. Please show your support by visiting these businesses.

The 1988 prom court displays their new prom dresses which were a big expense for all the girls who attended.

Having fun doesn't have to be expensive. Playing with friends is always fun and free.

Brock Taylor and Jackie Becker rest during the Walk-a-Thon which raises money for scholarships for other Floyd Central students.

Nance Floral Shoppe, Inc.

The Correct Floral Arrangement For Every Occasion

7th and Spring St.
New Albany, IN
945-5225

212 S. Indiana Ave.
Sellersburg, IN
246-2910

Congratulations 1988 Graduates

from your friends at

Floyd Memorial Hospital

1850 State Street, New Albany, Indiana 47150 (812)944-7701

24 Hour Professional Nursing Service

Complete Physical Therapy Dept.
It Would Be A Pleasure To Give You A Personal Tour

Peter Graves, Adm.
24 Hour Licensed Skilled And Intermediate Nursing Facility

945-2341

248 Bed Capacity
Medicare And Medicaid Certified
Medical Director

3118 Green Valley Rd.
New Albany, IN
47150

* New — Used Tires
* Retread Tires
* Specialty Tires

* Motorcycle • Boat Trailer
* Farm Tractor

* Services

* Front End Alignment
* Balancing • Brakes
* Shocks • Exhaust
* Appliance Wheels

Clarksville
948-2321

Conveniently Located Off
I-64, Georgetown Exit
Edwardville, IN

Baldwin

Community Keyboard Consultant

DONNA HOLUB
PIANO TEACHER

433 Edwardsville-Galena Rd.
New Albany, IN 47150
923-8556

In co-operation with Baldwin Piano & Organ of Louisville and

Baldwin Piano & Organ Company

1119 EAST MARKET ST.
NEW ALBANY, IN. 47150

944-6455

The Seabrook Company
Funeral Directors

FASHION
30%-50% off
FAMOUS
BRANDS

Guess Jeans

Russ Tog

College town

Chaus

Lee

Calvin Klein

Levi

Wrangler

336 Pearl St.
945-1113

New Albany
Plaza
944-6495

Greentree Mall
282-8469

STAR CLEANERS
Since 1925

STAR CLEANERS

"Quality Service Since 1925"
Leather And Suede Cleaning

26 E 3rd St., New Albany

945-5229

Also:
2578 Charlestown RD

Hair Benders "Jungle"

2005 East Market
New Albany, Indiana
948-0023

Seven Stylist
Plenty of Parking

Open Mon - Sat

FLOYD KNOBS AUTO BODY
AND
TRUCK REPAIR
2007 LOGAN ST.
NEW ALBANY, IN

Faske Wood Moulding, inc.

Prefinished and Unfinished

Interior Doors, Door Units and Bifolds
Mouldings and Millwork — Stairparts and Spindles
Wood and Metal Exterior Door Units
Metal Bifolds, National Locks and misc. Hdwe.

Open Mon. · Fri.
8 am · 12 noon 12:30 pm · 3:30 pm

St. John's Road Starlight, IN (812) 923-5601

SENN CO., Inc.
JIM SENN JR.

GENERAL CONTRACTORS
R. #2, BOX 203D

923-8778
FLOYD KNOBS, IN 47119

LAKES
PONDS

EARTH MOVING
LAND CLEARING

KENNETH STUMLER EXCAVATING

R.R. #1
BORDEN, INDIANA

JIM DETHY
Owner

(812) 923-5574

"The Garden of Eaten"
Stumler Orchards

DAVID

David Engineering & Construction, Inc.

General Contractor
Construction Manager

1330 W. Breckinridge St.
P.O. Box 2109
Louisville, KY 40201
502-589-7777

Freedom Engineering
P.O. Box 87
Lanesville, In. 47136

John A. "Tony" Frank

Lanesville Shop Office - (812) 952-3585 Louisville Local Line (812) 944-1017

Hydroblasting tanks and drains Sandblasting - Painting and many other surface maintenance needs.

HAIR HORIZONS
Family hairstyling and tanning

owners: Tina Bowman and Donna Cecil.

at the corner of Kelley and Walnut 2 blocks north of Post office, Georgetown, Indiana

Phone
951-3343

Donna Cecil
Kendall Freeman

STATE FARM INSURANCE

951-2144

CAR, HOME, HEALTH, LIFE
"LIKE A GOOD NEIGHBOR
STATE FARM IS THERE"

GARY GILSTRAP

MENTAL HEALTH SERVICES
LYFESPRING

SERVING
YOUNG PEOPLE AND ADULTS,
COUPLES AND FAMILIES

948-0111
904 EAST SPRING ST. NEW ALBANY

UHL TRUCK SALES

HWY 135 SOUTH
PALMYRA, IN 47164

364-6101 923-8833

INTER-CITY AUTOMOTIVE SUPPLY, INC.

945-0285
406 E. SPRING ST.
NEW ALBANY, IN.

L.Thorn

Since 1917

Quality Building Materials

Andersen Windows
Aluminum Windows
Asphalt Shingles
Basement Windows
Concrete Blocks
Plastic Pipe
Polyethelene
Sliding Glass Doors
Steel
Styrofoam
Malta Vinyl
Clad Windows
Fireplace Materials
Garage Doors
Elect Door Openers
Brick
Circulating Fireplaces
Insulation
Metal Culvert Pipe
Millwork
Mortar
Fiberglass Shingles
Insulated
Entrance Doors

246-4461

We Deliver - Free Estimates
Hours: 7:30 AM - 5:00 PM
6000 Grant Line Rd. New Albany
3 Miles North Of IVS

KEY COMMUNICATIONS SERVICE, INC.

2633 GRANTLINE ROAD
NEW ALBANY, IN.
944-3865

HOOSIER IMPORTS

SERVICE - SINCE 1972 -

- HONDA
- DATSUN
- TOYOTA
- VOLKSWAGEN & MANY MORE
- TRANSMISSIONS
- DIESEL
- FUEL INJECTION
- MAJOR ENGINE REPAIR
- TUNE-UPS
- BRAKES

REMANUFACTURED
- ENGINES -

ASK US ABOUT OUR NATIONWIDE 3 YR OR 36,000 MILE CONDITIONAL WARRANTY

Specializing in IMPORTED CARS

SENIOR SAVINGS

Monday - Friday
8:00 AM - 5:30 PM
Fast Service

MasterCard
VISA

283-1230

1515 MITCHELL AVE JEFFERSONVILLE

Schuler Realty

THE PERSONAL PROFESSIONALS

948-2888

282-1000

"2 CONVENIENT LOCATIONS TO SERVE YOU"

2867 CHARLESTOWN ROAD
NEW ALBANY

2404 HIGHWAY 62
JEFFERSONVILLE

CS

CALLISTUS SMITH AGENCY INC.

GENERAL INSURANCE

3246 Paoli Pike
Floyd Knobs, IN
944-7711

Good Luck Seniors!

Now Available . . .

New, Exclusive Executive Coach With Stewardess

Deluxe — 28 Passenger Coaches With Galleys;
In Addition To Our Other Fine Motor Coaches.

Free Enterprise . . . Anything Else Is Just A Bus Ride. sm

One Sodrel Drive
Jeffersonville, IN

282-7433

KY 1-800-448-5728
IN 1-800-445-6692

Congratulations Seniors
BUZZ BAUER
Inc., REALTORS
Better Homes and Gardens
2627 Charlestown Road, New Albany, In. 47150

The Drug Store

John Straley

"See Us For All
Your Health Needs."

Open: 9 AM-7 PM Mon.-Sat.

Located At
I-64 And The
Georgetown Exit

Delivery Service
Prescription Plans
Convalescent Aids

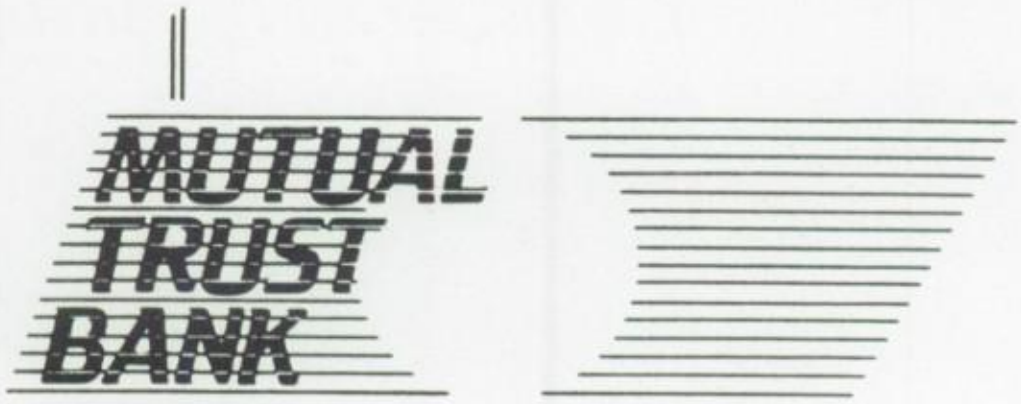

- Commercial Loans
- Special Purpose Loans
- Complete Trust Services
- Mortgage Loans
- Preferred Line Account
- Installment Loans
- Home Improvement Loans

Seven Convenient Locations to Serve You

Main Office
320 Pearl Street
New Albany, IN 47150 944-8443

Floyd Knobs Financial Center
Paoli Pike
Floyd Knobs, IN 47119 944-9227

Grant Line Financial Center
2006 Grant Line Road
New Albany, IN 47150 944-8443

Highlander Point Financial Center
705 Highlander Drive
Floyd Knobs, IN 47119 944-9268

Silver Spring Financial Center
2115 East Spring Street
New Albany, IN 47150 944-8443

Lone Star Financial Center
2743 Charlestown Road
New Albany, IN 47150 944-8443

New Albany Plaza Financial Center
2150 State Street
New Albany, IN 47150 944-9830

William M. Abel & Sons, Inc.

General Contractors
Commercial • Industrial
Specializing in:

Plant Repairs, maintenance, & concrete construction

893-3049

ADVANCE READY MIX CONCRETE, INC.

Ready-Mixed Concrete

Saturday Deliveries

Contractors & Homeowners
Radio Dispatched Trucks For Prompt Delivery
363-6661

Office: 1733 Brownsboro Road
Plant: 263 Eiler Avenue

CONGRATULATIONS &
BEST WISHES

INDIANA
UNIVERSITY
SOUTHEAST
BOOKSTORE

4201 GRANTLINE ROAD
NEW ALBANY, IN 47150
(812) 945-2731, ext. 250

Professional
Portraits

SLENDER YOU
OF NEW ALBANY
TANNING AND TONING
CENTRE

2676 CHARLESTOWN RD.
NEW ALBANY, IN
948-2442
FEATURING THE WOLFF SYSTEM
THE TOTAL SALON!

creative photography
Chase Studio
INCORPORATED

610 E. Spring Street
New Albany, Indiana 47150
Phone 944-8489

Don Arnold Studio
Lisa
Photography by
129 E. Spring St. New Albany, IN
Grose (812) 948-1077
Family Portraits • Children • Seniors
Weddings • Passports • B & W for Publication

ANDY'S VIDEO
2736 Charlestown Rd.
New Albany, IN 47150
949-8000
Next to Zesto's ice-cream
Over 2700 movies
to choose from!

Huber Orchard, Winery
and U-Pick Farm
Starlite, Indiana

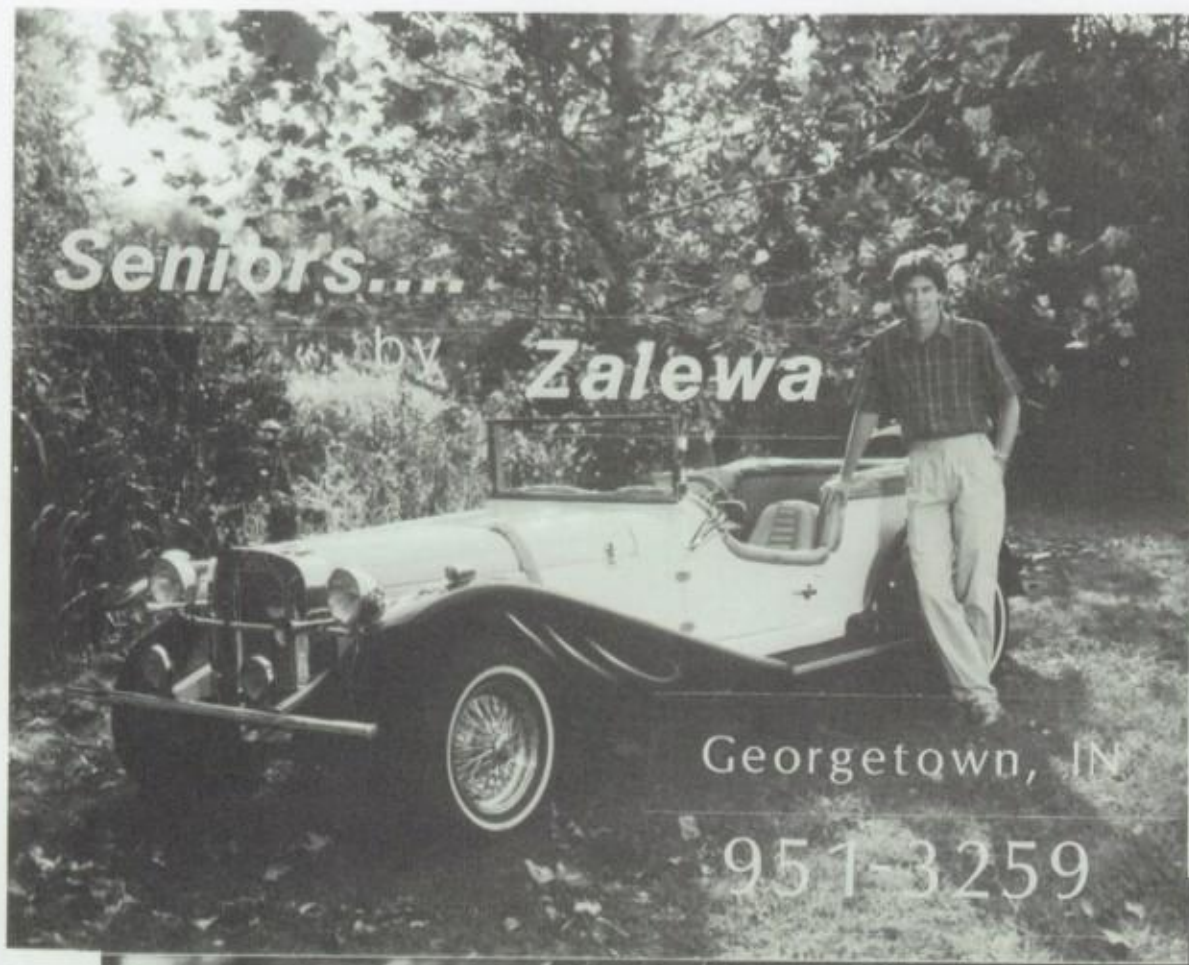
Seniors...
by Zalewa
Georgetown, IN
951-3259

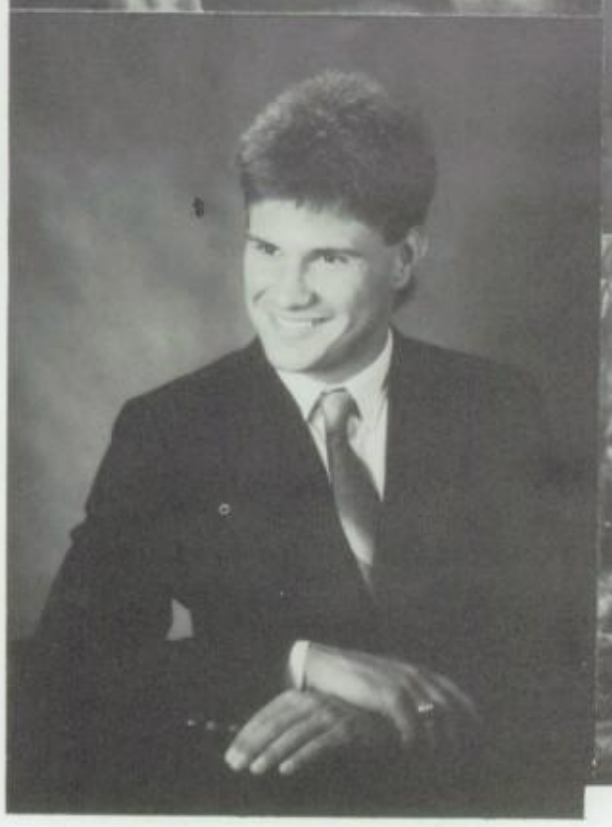

Bentons Fine Jewelry

See us for all your jewelry needs and repairs of Diamonds, 14 kt. gold chains, watches, earrings, bracelets and etc.

Four Bacons Locations - Bashford Manor 456-4000, Shively 449-1361, Jeffersonville 282-4361 and the Mall

We have a large selection of fine watches including Sieko, Lassale, and Longines - Wittnauer

Wendy Liddle's Grandfather, James Benton, has been in the jewelry business for over thirty years.

Some People Build Their Lives On It
We've Built A Bank On It

PRIDE IN PERFORMANCE

Citizens Fidelity Bank

Member FDIC

PATRON ADS

Dr. John Robert Sisk
Dr. Harold Spencer
Dr. Greg Philpott
Dr. Gary McClary
Dr. Frank Denzinger
Dr. Robert Carter

Rte 4 Box 3 Georgetown, In. 47122
951-2121

LIBS PAVING COMPANY

FLOYD KNOBS, IN

(812) 944-8942

FLOYD KNOBS PHARMACY

DOWNTOWN
FLOYD KNOBS
GARY JACOB P.D.

KORNER KITCHEN

923-8873

SUNDAY THRU THURSDAY
8:00 - 10:00

FRIDAY AND SATURDAY
8:00 - 11:00

KRATZ
SPORTING GOODS

Quality At A Fair Price

282-5400
335 Beckett St.
Clarksville, IN

Special School, Team And
Club Prices. Trophies
Uniforms And Shirts

pip®
PRINTING

1400 Eastern Blvd. • Triangle Center • Clarksville, Indiana
(812) 288-9291

1812 State Street • New Albany, Indiana
(812) 948-2662

STAPEL INZER

HEATING AND AIR CONDITIONING

1440 Charlestown Rd.
945-2711

STARLIGHT
CABINET CO.
INC.

Free Estimates
7:00 a.m. - 3:30 p.m.

Borden, In.
47106

Builders of Fine Quality Cabinets
Gene Sprigler - Salesman

812-923-8809
812-923-3146

A

Abel, Matthew J. "Matt" 42
Ables, Sandy 48
Ables, Toby L. 17
Ables, Tonya 48, 87
Adams, Mark Alan 17, 93, 7, 150, 56
Adams, Mitchell Patrick 42
Adams, Suzanne 34, 94, 157, 135, 150
Adams, Todd Y.
Aemmer, Teresa 17, 16
Aemmer, Tracy A. 102, 97, 42, 90, 124
Agan, Kristin L. 34, 36, 143, 68, 78, 92, 33
Agnew, Brian 48, 120, 131
Agnew, Edward L.
Agnew, Eric 48, 108, 109, 78, 120, 87
Akers, Thomas Keith 98
Akin, Brian D. 34, 86, 60
Albertson, Vanessa Sue 42, 87
Aldridge, Paula Lyn
Allen, Angie L. 17, 124
Allen, Robin K. 42
Alstott, Tracy 34
Alton, Dena 34, 86, 60
Alton, Joey 17, 86, 60
Alvey, Julie A. 34, 90
Alvey, Marie 48, 78
Anders, Stephanie 79, 87, 146, 124, 150, 158, 57
Anderson, Beth 17, 103, 102, 118, 87
Andrada, Shawn D. 17, 143, 96, 97, 98, 128, 130
Ansert, Mike 48, 120, 131
Applegate, John B. 34, 134
Ariens, Krista L. 34, 86, 60
Armes, Michael E. 17
Armes, Patrick Thomas 42
Ashton, John Tye 42
Atkins, Jeff Neal
Atkins, Jenny 17, 86, 60, 61
Atkins, Paula 48, 87
Ault, Rebecca 48, 87
Auxier, Brandi M. 42

B

Baas, Melinda Mae 68, 42, 87, 62
Backherms, Joanne E. 17, 86
Bader, Richard J. 34, 35, 8, 86, 60
Bailey, Angel Linette 42, 118
Baird, Paul L.
Baldus, Tracy C. 17
Baldwin, Stephen S. 34, 116, 128, 87
Banet, Angela F. 42
Banet, Brent D. 17, 21, 71
Banet, Chris Lee 42
Banet, Dawn Michelle 17
Banet, Joshua Ryan 42, 134
Banet, Sheila A. 34, 35, 90, 141
Barclay, Timothy A. 34
Bartholomai, Philip S. 34, 35, 33, 81
Bartlett, Bradley Thomas 109, 42, 120, 121, 87, 131
Barttn, Rodney
Barton, Rodney R.
Bartram, Shelly E. 34, 70, 71, 87
Bates, Tania D. 34, 144, 26, 13
Batliner, Jeffrey 17
Baxter, Jon Raymond 48
Baylor, Dena 17, 2, 97, 16
Baylor, Gregory J. 34, 39, 97
Beach, Marc D. 17
Beard, Christi L. 34
Beard, Rachel S. 34
Becht, Dale 48
Becht, Michelle L. 42
Becker, Jackie Marie 17, 18, 92, 93, 158
Beckman, Stephen 48
Bedan, Amy R. 34
Bedan, Joseh A. 48
Bell, C. Mitchell 42, 131
Bell, Melissa 48, 87
Bennett, Gwendolyn 48, 87
Bertrand, Amy L. 34, 37, 102, 33
Bertrand, Stacey 138, 17
Best, Sherri Lynn 42
Bezy, Angie S. 34, 138, 120, 118
Bezy, Tracy 34
Biel, Matthew A. 97, 42, 79
Bierman, Joseph P. 17
Bierman, Shannon L. 42, 120
Bierman, Susan Marie 18, 9, 147, 80
Biggs, Derek Scott 97, 42, 192, 131, 120
Birkla, Charles "E. C." 42, 80
Bishop, James C. 34
Bixler, Christina 34
Blackman, Stacy L. 34, 87
Blackwell, Stacy L. 34, 87
Blackwell, Robert 18
Blackwell, Tonia 42
Blair, Neal "Travis" 48, 120, 87
Blair, Susan
Blume, Michael Todd 110, 111
Blumenstiel, Karen 48, 86, 60
Bobbitt, Chrissa 34, 82, 87
Book, Brian Alan 42
Book, Jeffrey Allen 18, 21, 87
Book, Kathleen M. 42
Boone, Christopher S. 42, 139
Boone, Joyce Faye 18, 92, 87, 62
Booth, Chris 48, 41
Booth, Cynthia J. 42, 86, 60
Bostock, Kelly A. 34
Bottom, April 98, 157
Bowman, Deanette 42
Bowman, Eric 48, 78
Bowman, Jennifer 18
Boyd, Deborah 48, 87
Boyd, Derek A. 34, 71, 97, 128, 130
Boyd, Roberta J. 18, 87
Bozarth, Jessica 34, 88
Bozarth, Katherine J. 48
Bradley, Karen 48, 89
Bramer, Chad Robert 42, 131
Branham, Daniel Bryan 42
Branham, Daniel P.
Brennenstuhl, Brian L. 42
Briles, Brent 34
Brinley, Shawn 48
Briscoe, Regina 48, 86
Brock, Nancy L. 34
Brock, Timothy L.
Brooks, Robert Euler III 34, 82
Brooner, Beth 48, 87
Brow, Angela K.
Brown, Cheryl L. 102, 42
Brown, Cyndi N. 34, 93, 87
Brown, David Lee
Brown, Donna L. 18, 24, 70, 71, 93, 87
Brown, Garry Earl
Brown, Jennifer Leigh 48
Brown, Joseph A. IV 42
Brown, Kelley 18, 116, 145, 93, 94, 128
Brown, Lorrie Michelle 18, 111, 42, 778
Brown, Michael F. 18, 128
Brown, Ronnie II 48
Brown, William 42
Brown, Travis 18
Browning, Carrie Sue 42, 90, 87
Bruce, Cheree 48
Bruce, Michael Eric 42, 78
Buchanan, W. Scott 42, 86, 60
Bulleit, Mark 18, 60
Bundy, Nathan 48
Bunting, Mark H. III 42
Burk, Robert 82
Butler, Bradley 48, 113, 112
Butler, Jennifer H. 48
Bye, Christopher Dewayne 120, 131
Byerley, Shelly 48, 86
Byrne, Stephanie 34

C

Cahoe, Erin Anne 42
Cailles, Andrea 48, 111, 95, 87
Cailles, Joseph John 111, 2, 80
Cain, Tamara L.
Calfee, Jodi Sue 42, 88
Calton, J. Todd 34
Campbell, Roger Dean 42, 86
Canter, Ann 48, 87
Caples, Tina M. 34
Carpenter, Paula 34
Carr, Jason Paul 42, 45, 60
Carroll, Jimmy 42
Carroll, Kimberly D. 19
Cart, Thomas W. 19
Carter, Amy 34, 111, 78, 141
Carter, David W.
Carter, Emily 71, 86, 60
Carter, Kristen 48, 19
Carter, Melinda 48
Carter, Todd A. 19, 93, 86, 60, 81
Cates, Ronald Jr. 34, 42, 86, 60
Cato, Paige 48
Caudill, Angela R.
Caudill, David 19
Caufield, Louis A. 111, 42, 131
Cavan, Bryan 19, 31, 93, 72
Chandler, James
Chapman, Heather 48
Cheatham, Richard B.
Cherry, Donnie 48
Clark, Che 42
Clark, Julie Dianne 48, 86, 60
Clark, Stephanie Lyn 103, 102, 42, 87
Clark, Yvonne 48
Clay, Aron L. 34, 112
Clerici, Aimee 48
Clerici, Derrick S.
Cobb, Matthew 48
Cockeril, Christopher L.
Cockerill, Christina 19
Cockerill, James 34
Coe, Jesse 98
Coffey, Mark
Cole, Kimberly Lynn
Collard, Lisa A. 34
Collingwood, Ted E.
Colston, Chandra 48
Condra, Craig S. 34
Condra, David Dusty 48, 108
Condra, Stacey 19, 127, 126
Condra, William D.
Conrad, Ann M. 34
Conrad, Dwight 19
Conrad, Michele 19, 87, 146, 150, 56
Conrad, Troy 48, 156, 134
Constantine, Jill Erica 42
Cook, Benny 19, 156
Cook, Gary W. 34
Cook Joe A.
Cook, Kenneth D. 19, 79, 87, 86, 60
Cook, Marla 42
Coomer, Melanie 42
Coomer Ricky Lee 19
Cooper, Elizabeth
Copas, Rodney Dale 42
Copelin, Freddy R.
Cornelison, Kim M. 19
Cornwell, Traci D. 19, 16
Cotton, Bryan 34
Coulter, Eric Luther 42, 44
Coulter, Juanita R. 19
Courtney, Angela M. 42
Cox, D. Kevin 19, 97, 93, 14, 57, 122
Crabb, Beth 48
Craft, Teresa 19, 87
Cravens, Tiffany L. 42
Christiani, Daniel R. 48
Cristiani, Lora L. 34
Croft, Scott 98, 108, 109, 120, 87, 73
Crone, Adam E. 19, 108, 109, 87, 72
Crone, Andrea 34
Crowe, Amy L. 34
Crume, Chris N. 48
Cunningham, Scott Andrew 42, 92
Cunningham, Todd 20, 81
Curtis, Paul A. 34, 88

D

Dahl, David A.
Dahl, Robbie M. 20
Daily, Carrie A. 42
Dalhoff, Mickey Frederic 42
Dalton, Gretchen 48, 87
Danner, Marsha Kay 20, 87
Davidson, Michael 48
Davis, Debra 48
Davis, Jennifer L. 20, 21, 70, 71, 90, 92, 93, 8, 124, 158
Davis, Kenneth S.
Davis, Kenneth S.
Davis, Lisa A. 20, 80
Davis, Lisa K.
Day, Earl Jr. 34
Dean, Stacie L. 20, 7
Deaton, Kevin W. 34, 97, 79
Deddo, Troy Gordon
Deem, Kelli 20
Deirth, Neil 98
Delisle, Michael 97, 123
Delisle, Thomas
Dement, Stephanie Anne 42
Denton, Shelly 20
Denzinger, Amy Katherine 145, 70, 71, 42, 92, 145, 55
Deprez, Mary D.
Despain, Mark J. 112
Destephanis, Daniel D. 42, 60
Detrick, Mark E. 42
Deuser, Christian J. 34, 87
Deuser, Melanie 48, 86, 60
Dexter, Jimmyn 34
Didat, Mark A. 20
Didat, Trevor 48, 66
Diers, Clint J. 101, 100, 97, 42, 134
Dietrich, Scott Justin 42, 86, 60
Dilling, Bart E. 20, 25, 112, 97
Dilling, Brooke 48, 120, 95, 87, 124
Divine, Musette "Missy"
Dizney, E. William 97, 42
Doan, Loretta L. 34, 79, 86, 87
Dobson, Brian 98, 120, 131
Dobson, Melody 20, 145, 142
Doelker, Stephanie M. 42
Dohoney, Beth Ann 42
Dohoney, Cynthia 34
Dooley, Joelle L. 64, 20, 27, 110, 111, 78, 93, 9, 7, 86, 81
Doughty, Mike B. 48
Dowell, Scott Mitchell 42, 60
Dowell, Todd E. 20
Downs, Jeffrey Joe 42
Downs, Jeffrey W. 20
Downs, Lori C. 42, 87
Draggoo, Dwayne 34
Drake, Amy L. 82
Drake, Michael 97
Draper, Noel Harlan 42, 134
Draughn, Michael Wayne 42, 78
Dreistadt, Paula 48
Dreistadt, Ronnie A. 34, 86
Driver, Christina
Driver, Dana M.
Drury, Melissa Sue 42, 90, 87
Dukes, Sallie Annette 68, 42
Dupaquier, Robby 20, 60
Durham, Bradley J. 20, 92, 72
Durham, Shawn J. 98
Durrett, R. David 34
Duvall, Jennifer C. 21

E

Eads, Timothy R. 34, 39, 86, 60
Early, Mary V. 21
Eaton, Kelly 21
Eaton, Wescott 42
Eberle, Dana M. 21
Eberle, Douglas M. 34, 56
Eberle, Wm. B. 48
Eblesisor, Brad R. 34, 56
Eckert, Susan 21
Edelen, Christy 48
Edwards, Michael R. 42
Ehalt, Beth Ann 42
Ehsan, Houman
Eisert, Todd 21, 146
Eisman, Derek R. 34, 79, 90
Eldridge, Kenny R.
Elkin, Jason R. 42, 122
Elliott, Brent S. 48, 86, 60, 131
Elliott, Scott 42
Ellis, Eric L. 34, 90, 72
Embree, Sara D. 98, 120, 124
Emerson, Terry S. 43
Ems, Michael J. 43, 93
Endler, Tammi Jo 43, 118, 119, 43
Eurton, Chad E. 43
Eurton, Matthew D. 34, 156
Evans, Eric J. 64, 21, 93, 86
Ewing, Brian P. 21, 93, 151, 72, 80
Ewing, Julie 34
Ewing, Leanne 48, 86, 60

F

Faith, Jerry W. 34
Faith, Kristy 48, 103, 120
Farnsley, Jonna Fae 87
Feiock, Mary Brown 43
Fender, Constance G. 20, 21, 86
Fessel, Dennis 48
Fessel, Kevin 48
Fessel, Paul J. 34, 39
Fincel, Sue 48, 89
Findling, Jamey 43
Firkin, Lisa S.
Fischbach, Shawn M. 83
Fleetwood, Shannon 48, 124
Flick, Thomas 21, 156
Flude, Jeremy R. K. 78
Fontanetta, Joey 34, 128, 86, 130
Ford, Billy 48, 131
Ford, Sandra A. 34, 92, 93
Forrest, Jennifer L. 34, 9, 156
Forsyth, Mary Anne 34, 87, 150
Fort, Laurie J. 87
Foster, Terri Lynn 34
Foster, Troy A. 21
Franchville, Jenifer Ann 43
Frederick, Glenn 48, 131
Frederick, Theresa 21
Freiberger, Aaron Omer
Freiberger, Gregory 34, 82, 97
Freiberger, Jill Marie 43
Fricke, Kimberly L. 21, 9, 87
Fritz, Kenny 48
Fritz, Marcia A. 34
Fry, Brady 34, 109
Fry, Katherine A. 103, 43
Fudge, Kenney L. 34, 93
Fullen, Brent 48
Funk, Travis 48, 120, 131
Furmall, Jeffrey 48
Furmall, Jeremy Michael 48, 89
Furmall, Michelle D. 21

G

Gaines, Larry Dean 34, 83
Galbreath, Kelly L. 34, 38, 39, 143, 70, 71, 92, 87
Garing, Tonya 21, 83, 87, 62
Garrett, David D.
Garrison, Michelle 43, 124
Gary, Megan 49, 111, 78
Gaskins, Jeffrey Todd 43
Gatlin, Aaron 49, 109, 87
Gatlin, Daniel J. 43, 41
Gatrost, Patrick A. 156
Geary, Robert Lee Jr. 43, 86, 60
Geckler, Gretchen 49, 90, 87
Gee, Ellen M. 43, 87
Gelthaus, Tim 34
Gesenhues, Amy 49, 103
Gibbs, Kelly S. 35, 88
Gibson, Heidi C. 21, 93, 14, 87, 86, 60
Gibson, Kimberly J.
Gibson, Mark Allen 22
Gibson, Melissa 35, 86, 60
Gibson, Sean L. 35, 116, 95, 87
Gibson, Shane 35, 116, 141
Gibson, Traci 49, 87
Giley, Sean E. 49
Gilmore, Cora 35, 102, 92, 120, 118, 86, 12
Ginkins, Amy M. 35
Gittner, John D.
Glotzbach, Angela Lynn 102, 43
Glotzbach, Mike 65, 22, 86
Gnerlich, Robin 49, 86, 8
Goff, Teresa Michelle 43
Goffinet, Michelle 43
Goedeker, Kevin 49
Goldman, Kelly
Gordon, Kyle T. 35, 128

Gore, Angela D. 43
Gore, Dennis R. 112, 43
Graham, J. Patrick 35, 116, 117, 93, 87
Graham, Mary E. "Beth"
Grantz, Ellen 35
Grauel, Brad 43
Gray, Dennis
Green, Karen L. 35
Greenwell, Kathy 49, 87, 124
Greenwell, Keith W. 35, 38, 97, 79
Gresham, Jason 49
Griffin, Tony L. 22, 97, 115, 114
Groher, Greg Alan 43
Groher, Susan 49, 89
Grove, Marcy Leigh 43, 87, 135
Groves, Brian 49
Groves, Tricia Yvonne 22, 9
Guess, Richard
Guilford, Celeste 49, 103, 87
Guilford, David Wayne 43, 60
Gullett, Eric L. 35
Gunter, Timothy 49

H

Hack, Troy L.
Hadley, Richard T. 35
Hagedorn, Jennifer J. 35, 127, 126
Hahn, B. Jeanie 35
Haley, Kenny
Hall, Angeli 87
Hall, Lisa A. 35, 87
Hall, Stacy C. 35, 36, 90, 92
Haller, Kenneth S. 22, 128, 156
Hammond, Donna 35
Hammond, Teri R.
Hankins, Bryan 22, 93, 72
Hankins, Jason Benjamin 43, 86, 69
Happel, C. Matthew
Happel, Donald P. 10, 112, 97, 147
Hardcastle, Christopher 22
Hardin, Vickie M. 43
Hardy, William R. 22, 156
Harl, Kelly D. 35
Harl, Kevin
Harmon, Melissa L. 22
Harmon, Ronald N.
Harpe, Jennifer Sue 43, 86, 60
Harper, Joseph D. "Joie"
Harper, Matt B.
Harrell, Danny 22
Harris, Doug W. 35
Haris, Jacob
Harris, Phillip R.
Harris, Shane 35, 32, 78
Hart, Nathan Garrick 49, 112, 87, 134
Hart, Travis 35, 112
Hartzler, John T.
Harvey, Herbert E.
Hasenstab, Erich 49, 78
Haste, Troy D. 43
Haug, Christopher Edward 97, 43, 86, 144
Hazelwood, Robert 35
Hazelwood, Sheila 35
Heath, Shane Todd
Heaverin, Bridgett S. 22, 6
Heavrin, Sondra 49, 87
Heckman, Christopher Lee 43
Hedgespeth, Barbara 22
Hedgespeth, Richard B. 49, 156
Heil, Sheryl Lynn 22
Hellman, Todd A. 35, 93
Henderson, Buffy Nichole 43, 87, 60
Henderson, Scott J. 22, 88
Hendricks, Charlotte 22, 9
Henrickson, Carrie 49, 87
Hentrup, Chasity R. 49, 86, 60
Herman, Beth M. 35
Herron, Alyce "Michelle" 49
Herthel, Debra 49, 86, 60
Herthel, Eric W. 97
Heuel, Robert A. 35, 108
Higgins, Linda 49
Higgins, Tammy 49
Highfill, Monika 43
Hinton, Patricia 49, 120
Hisle, David 43
Hitner, James 49
Hitner, Karen A. 22
Hoban, William D. 22, 67, 9, 87, 146, 86, 60, 62, 54, 12
Hobbs, Michael 49
Hockman, Jay 49
Hofelich, Russell 49
Hoffman, Jennifer Brooke 49, 73
Hogan, Jeanna L. 35, 86
Hollander, Elizabeth J. 43
Hollis, Christopher 49, 78, 87
Holobaugh, Kellie D. 22, 87, 146, 62, 150
Holz, Keith R. 35
Hooe, Carrie A. 22
Hope, Joseph Marty 43
Hopper, Cathy 22
Hornung, Troy 49
Hosp, Jeffrey Allen 43
Houghton, Michelle 49
House, Jeff
House, Tim 43
Howard, Jennifer Lee 43
Howard, Todd 35, 38, 116
Hubert, Jamie
Hubert, Jennifer A. 35
Hudson, Sherie Renee 43, 124
Hudson, Thomas L. 23, 123
Huff, Barbara 60, 61, 54, 55, 57
Hurd, Sean 49
Hurst, Stephen F. 49
Hussung, David Clark 101, 97, 43
Hussung, Tonya S. 49
Huth, Donna Sue 43

I

Ilari, Jason 49, 120, 131
Ilari, Marc 116
Iles, Anita Jo 23, 87
Inman, Tamela K. 43
Ireland, Dan C. 112
Irvin, Gregory A. 35
Irvin, Jeremy Todd 49, 109, 78, 120
Isgrigg, Emily A. 43, 80
Ivey, Todd A. 23, 151, 56

J

Jablonski, Jim D. 35, 97, 98, 14
Jackson, Amy Anne 23
Jackson, Bradford Lee 86, 60
Jackson, Kenneth "Areon" 35, 79
Jacobi, Brian W. 23, 142, 97, 115, 156
Jacobi, Christopher 49
Jacobi, Dana Lynnm 43
Jacobi, Elizabeth D. 43
Jacobi, J. Jerome 23
3Jacobi, Julie 35, 135, 156
Jacobi, Mark A. 87
Jacobi, Martin J. 112, 97, 43, 156, 134
Jacobi, Sarah 35, 87, 130
James, Allison 23, 60
James, John R. 35, 112
Jameson, Bruce D.
Jameson, Lisa Ann 43, 79
Jenkins, Gina 124
Jenkins, Julie Anne 35, 126
Johnes, David 43
Johnson, Bradley R. 35
Johnson, Emily J. 23
Johnson, Jennifer
Johnson, Robin 49, 103, 87
Johnson, Stephanie C. 35, 87
Jones, Angie 68, 43, 9
Jones, Annette (Vernia) 44
Jones, April E.
Jones, Danny 23, 24, 79, 66, 87, 146, 63
Jones, David M.
Jones, Elizabeth A. 35, 37, 68, 93, 9, 33
Jones, Jennifer A. 35
Juliot, Matthew E. 44, 78
Juliot, Tabatha 49, 120
Jung, David
Justice, Charles M. 49

K

Kaelin, Chesley C. 35, 156
Kaiser, David 23
Kaiser, Lesa 49
Kaiser, Robert C. 23, 66, 93, 73, 81
Kaiser, Shanda L.
Kalhauge, Kristi 35
Kannapel, Wayne 49
Karsner, Robert L. 49
Kasari, Jonathon Thomas 44, 87
Kay, Tara Dawn
Keenan, Kelly R. 35
Kehrer, Darren L. 35
Kehrer, Devon Lee 49
Keith, Crystal M. 87
Keith, Joseph 23
Keithley, Cristina 49
Keithley, Jeff 35
Keithley, Shannon 24, 144, 124
Keller, Holly 49, 89
Kelley, Rena 49
Kelly, Steve 24
Kemelgor, Jason Aaron 44, 78
Kemp, Larry
Kemp, Terry 44
Kendall, Michael 49
Kennedy, Michael J. 97, 44
Kerr, Ronald Douglas 44, 78
Kessinger, Kimberly M. 35, 39
Ketcham, James 35, 60
Kime, Melissa L. 44, 87
King, Brian 24
King, Jill L. 37, 92, 57
King, Julian L. 35, 128, 87, 54
King, Kevin 49, 92, 87, 62
Kiper, Eric R. 32
Kirtley, Stephanie R. 50
Kirtley, Stephen Marcus 44, 131
Kitterman, Kirk R.
Kitterman, Sherry D.
Klinger, Brian S. 35
Knecht, Suzy 24, 81
Knight, Jamie 44
Knotts, Eric Michael 44, 93
Kobelt, Elizabeth 50, 111
Kobelt, Heidi M. 24, 93, 7, 135, 81
Kochert, Jeffrey Alan 44
Kochert, Scott J. 24
Kochert, Sue Clara 24
Koehler, Melinda C. 35
Koerner, Melinda 36, 87
Koetter, Eric J. 24, 32, 97, 79
Kollmeyer, John Chris 108, 44
Koons, Donald Eugene
Koons, Virginia 50, 78
Koopman, Jennifer 36
Korfhage, Jason T. 36, 111, 92, 73, 72
Korte, Janette 36
Kraemer, Krista L. 50, 86, 60
Kruer, A. Brian 24
Kruer, David 44
Kruer, Debbie L.
Kruer, Michael 50
Kruer, Ryan Louis 44, 131
Kuerzi, Laura B. 36, 90, 92
Kunz, Amy 50, 103

L

Lafferre, Heather C. 36, 87
Lamb, Antony P. 24, 111
Lamb, Dawn Michelle 24, 79, 93
Lamb, Katrina L.
Lamb, Nancy J. 44
Lamb, Randall 111, 157
Lambert, David Alan 44, 87, 40
Landon, Cindy L.
Lang, Stacy R. 139, 24, 143, 16, 150, 158
Lanum, Carolyn M. 36, 118
Laslie, James 36, 101, 97, 44
Lawson, Dana Maria 50
Leachman, William 50, 115
Leader, Roman D.
Leatherland, Tim Eugene 44
Ledford, Tammy Sue 44
Legg, Melissa C. 44
Lemaster, E. Michael 44
Lenfert, Stephanie Lynn 44
Lentini, Christy 44
Lenz, Donald Eugene 24
Leslie, Eric T.
Lewis, Brent Douglas 36
Lewis, Charles 50
Lewis, Jennifer 64, 24, 6, 86
Libs, Eric 50
Libs, Jeffrey 50
Libs, Kelly Jo 24, 8
Liddle, James W. 44
Liddle, Wendy Rae 24
Liebert, Andrew 25, 116, 117, 144, 73, 81, 122
Lilly, Chad 50, 111
Ling, Scott 25, 93
Linne, Kevin D. 50, 134
Littell, Tony S.
Lockman, James H. 25
Lockwood, William 36, 116, 117, 144
Lomond, Erin D. 25, 78, 90, 86, 60, 54, 158, 57
Lone, Steven Bradley
Long, Benjie 25
Long, Jason C. 36, 112, 97
Lopp, Angela Sue 25
Lopp, Karen 50, 87
Loveless, Lora Kay 44, 87
Loyd, Angie R. 36, 86, 60
Lueke, Natalie G. 25, 90, 14, 126, 87, 86, 60
Lutgring, Samuel T. 112, 92, 93
Lynch, Matthew 50, 65, 90, 86
Lynch, Tawnya 50
Lynch, Todd 36
Lytle, Kristi 50, 103, 124

M

Maguire, Chris 50
Main, Kevin Scott 44, 40, 134
Main, Kevin Scott 44, 40, 134
Main, Stephen Jon 50
Malloy, Christian M. 44, 87
Manion, Donald S.
Maple, Margaret S. 36, 87, 156, 158
Marshall, Donna J. 25
Marshall, Matthew A. 71, 114
Martin, Stacie 50
Mason, Johnny
Mathis, Scott Alan
Mattingly, Brian 50
Mattson, Clinton 64, 110, 111, 44, 86
Maupin, Tonya Sue 44, 124
May, Derrick A. 36, 112, 44, 78
May, Sean Lavelle 97
Mayfield, Angela M. 36, 87
Mayfield, David Q. 44
Mayfield, Dewayne
Mayfield, Eddie L. 134
Mayfield, James Jr 50, 90, 87
Mayfield, James Nick 44, 87
Mayfield, Keathan 44
Mayfield, Martha 25, 102, 88
Mayfield, Michele L. 25
Mayfield, Thelda 102, 44, 87, 55
Mayfield, Tony W. 97, 78
McAllister, Lisa
McAllister, Melissa 68, 44
McAuliffe, Melanie D. 44
McBride, Angela M. 68, 44
McBride, Brian W.
McBride, W. Kent 111
McCauley, Ryan 44
McCaw, Jennifer 50, 126
McClanahan, Angela 103, 44
McClary, Jennifer A. 44
McCoy, Craig W. 36, 116, 145, 54
McCoy, Dwayne 50, 120
McCoy, Kristen 36
McCune, Dan F. 25
McDaniel, John 36, 39
McDaniel, Todd 25
McDaniel, Troy D. 36, 97
McDaniels, Kevin 25
McDonald, John Dawson 64, 25, 86
McDonald, Marion Crystal 118, 86
McFarland, Tracy Rochell 44, 87
McGlasson, Stephen 25, 128, 129, 130
McGuire, Kelly 36, 87
McKenney, Paul S. 25, 8, 88
McLean, Matthew M. 50
McWhorter, Ladonna Jane 68, 144
Meacham, John 36
Meeks, Shawna 50, 89, 86, 60
Meers, Mason Bradley 26, 86, 60
Melton, Amy 50, 124
Melton, Douglas J. 26, 28, 32, 123
Mercer, Michael
Meredith, Kelly Ann 44
Meriwether, Joseph Wm.
Merriam, Dana Lynn 44, 90, 86, 60
Merrill, Krista 50, 89, 86, 60
Merrill, Paula 36, 67, 87, 86, 60, 150
Merry, Elaine K. 44, 93
Metcalf, Melissa C. 36, 92, 93, 120, 72
Metz, George (Billy) W. 44, 86
Metzmeier, Todd
Meyer, Cynthia L. 139, 25, 26, 145, 16, 158, 126, 127, 81
Meyer, Jason W. 36, 111, 108, 109, 134
Michal, Dennis
Michl, Timothy Alan 10, 97, 44, 93, 14, 86, 115
Middelton, Lisa A. 44, 118, 119
Miles, Mary "Heather" 44
Miles, Wayne 50
Miller, John C. 44
Miller, Amy 50, 103, 87
Miller, David 36, 39, 97
Miller, Jennifer 50, 126
Miller, Jerret
Miller, Michelle L. 50
Miller, Ronald C.
Miller, Ronald R.
Miller, Shannon 36, 90
Mills, Darren 36
Monday, Kristi Anne
Morgan, James L.
Morgan, Lawrence Dale 26
Morlen, Greg Huber 44
Morris, Amy M. 26, 68, 93, 146
Morris, Robb
Mosier, Sarah 50, 8, 126
Mueller, Bobby L. 44
Mueller, Karla A. 26, 140, 171
Mulhall, Craig S. 50
Mullikin, Amy C. 44, 120
Mullins, Marilyn A.
Myers, Angela 50
Mynk, Scott A. 44
Myrick, Raymond Philip

N

Nabb, Christopher 50, 86, 60
Nabb, Heather Lea 36, 97, 90
Nall, Lethia 50, 87
Nance, Kevin W. 21, 26, 143, 71, 97, 115, 114, 140
Nance, Mark Allen 101, 97, 44, 115
Nantz, Dewey R. 45, 120, 121
Nappa, Daniel Brent
Nash, Brookie Lea 36, 26
Nash, Carmen L. 68
Nauroth, Daisy H. 26, 30, 66, 93, 87, 146
Nauroth, Matthew A. 87
Naville, Brittany L. 50, 90, 87
Naville, Carrie K. 45, 90
Naville, Deborah L.
Naville, Donna
Naville, Jason A. 36, 90
Naville, Rachel 50, 103
Neckar, Kimberly 45, 124
Neely, Mike 36, 97, 90, 92, 120, 121, 128, 87
Neely, Timothy 50, 87, 86, 60, 131
Neibert, Krista 26, 144, 93, 87, 146, 124, 81
Neidifferr, Alison L. 36, 87, 33, 156, 63
Nelson, David 36
Ness, Joseph R. 36
Nicholson, Elizabeth A. 68, 45
Nix, Marsha 50
Nolan, Danny "Ray" 50
Nolan, Monica 36, 126
Nolot, Chris 26, 8, 122
Norris, Bradley K. 36
North, Karen Marie 26

Norton, Chris A. 45, 86, 60
Nussbaum, Joseph 26, 146, 88, 89

O

Oates, Michele
Oehrle, Kelley 50
Oexman, Lance W. 26
Oexman, London Faith 45, 87
Olmstead, Michael A. 36, 87, 33, 63
Olmstead, Robert 50, 78
Onlandi, Raymond Todd
Osborne, Kimberly 36, 68
Oster, Roberta Kay 103, 102, 45
Oster, Tracie 26, 93, 126
Overton, Jeffrey S. 36, 71
Overton, Jennifer 50
Owen, Robert 86, 131
Ozment, Clint V. Jr. 36

P

Padgett, Robert David 131
Page, David Alan 41
Page, Jessica K.
Page, Kimberly M. 26, 90, 80
Page, Michelle 50
Pamplin, Laura L. 23, 26, 90, 93, 96, 156
Pamplin, Susan 50
Parker, Julie N. 26
Parker, Kira Kris 68, 45, 87
Parsley, Raymond D. 51
Parsons, Donna J. 36
Parsons, Mindy L. 36
Pate, David M.
Paulsen, Stanford W. 45
Payton, Bryan K. 26, 60
Pease, Stephanie D.
Peay, Craig A. 26, 142, 97, 115
Peay, Shena 27
Peay, Virgil A. 45
Peele, Steven 51, 86, 60, 131
Pellman, Nathaniel C.
Pence, Jason 36, 128
Pence, Lesa 51, 71, 89
Penn, Anna 51, 78
Peppers, Jason E. 51
Perry, Lisa 51, 88
Perry, Samantha E.
Peter, Eric L. 72, 88
Peter, Eugene L. 27, 93, 72
Peyton, Clayton 51, 86, 13
Peyton, Tiffany 51, 111
Pfeifer, Michael 36, 123
Phelps, Angie 51, 87
Phelps, Paula 27, 87
Phelps, Virginia 36
Phillips, Daniel 27, 66, 93, 146, 86, 60
Phillips, Deborah 27, 78, 93, 86, 60
Phillips, Gregory 51, 111, 86, 160
Philpot, Shaun Patrick 51
Philpott, Jennifer L. 45, 87
Philpott, Timothy L.
Picoli, Jocelyn 45
Pierce, Valerie Leigh 51, 124
Pinnick, Ralph H. 51
Plummer, Craig W.
Polk, James 51, 112, 131
Polk, Jamie P. 37, 97, 90, 128, 129
Pollard, James 51
Popham, Brendan
Poole, Betty Jean 48, 86
Posey, Hendricks A. 27
Posey, Jacques 37
Potts, Jennifer 51
Prage, Beth A. 37
Prage, Stephanie 51
Prather, Kelli M. 45, 87
Prechtel, Mischelle D. 45
Prenatt, Willard W. 37
Price, Michelle Lea 45
Priddy, Tony L.
Pritchett, Laurie Ann 51
Proctor, Jacqueline D. 27
Proctor, John 27
Pryor, Mike 37
Pryor, Stephen 51
Puckett, Kelly Jean 45, 86
Pullen, Robert "Chad" 27

Q

Quillo, Nathan H. 45
Quinn, Andrea J. 37

R

Rager, David Wayne
Rahe, Steve R. 27, 66, 9, 87, 146, 86, 60, 62
Rainbolt, Dana M. 37, 124, 87
Rake, Frank M. 37, 115
Ramirez, Rick 27, 45
Ramsey, Carla 51
Ramsey, Christopher
Ranney, Kelly L.
Rardon, Matthew 51
Rasmussen, Tonya L. 111, 45, 78, 87
Rawlings, Glenn W. 51
Rawn, Michelle 37, 111, 78, 150
Ray, Jenny 37, 138, 68
Reas, Jay Allen
Ray, Brian 51
Receveur, Melanie 51, 87
Redden, David A. 37
Redden, Holly 27
Reece, Marlah A.
Reid, Matthew D. 51
Reid, Raeko 28, 88
Reineke, Jason L. E. 45, 86, 60
Reisert, Cathy Lea 28, 6, 150, 88, 12
Renton, Samuel L.
Reschar, Kurt W. 51
Reynolds, Susette R. 37
Reynolds, William R. 45, 120, 134
Riall, Heather Renae 51, 86, 60
Rice, Amy Michelle 45
Rice, Rhonda R. 51
Rice, Teresa Dawn 45
Rice, Tricia G. 28, 9
Rich, J. Michael 45, 120, 131
Richards, Dena 45
Richardson, Chuck 28
Richert, Angela D.
Richert, Tony B. 37, 97, 98, 90
Ricketts, Dee Ann 28, 87
Ricketts, Steven S. 51, 131
Ricketts, Tommy Lee 45, 131
Riddle, Charles W.
Riddle, Duane E. 45, 156
Riddle, Tim G. 37
Riehm, Rachel 28, 93, 87, 124, 148
Ries, Edward L. 37
Riley, Angela Lynn 45
Rinkhoff, Elizabeth A. 28
Rinkhof, William A. 51
Risley, Rebecca Kristina 45, 87
Ritz, Ellisha Michelle 45
Roberts, Brad Alan 45, 86, 60
Roberts, Daniel E. 28
Roberts, Donald T.
Roberts, Eric C.
Roberts, Kevin D. 51
Robertson, Danny
Robertson, William R.
Robinson, Christopher 37, 111, 60
Robinson, Venus M. 51
Robison, Douglas E. 37
Robison, Wendy K. 37, 87
Rockenbach, Stephen I. 37, 93
Rogers, Glen 28, 97, 99, 81
Rogers, James Lee
Rogers, Jeffrey W. 51
Rogers, Tara Lee 45
Rogers, William T.
Romeo, Nicholas Michial 51
Rosenbarger, Debbie 45
Rosenberger, Kimberly 37, 120
Rouse, Angela 45
Routh, Jinny M. 37
Rowe, Beth L. 51, 86, 60
Rowe, Lisa Carell 45, 41, 86, 60
Roy, Dana L. 87, 150
Ruckman, Erika E. 97, 45, 79, 120
Rufing, Diane K. 37, 87
Rufing, Michelle L. 28
Rufing, Tisha 37
Rush, Darren A. 28, 56
Russell, Jennifer K. 28
Russell, Martin A. 51
Russell, Melissa
Russell, Robert Franklin 45
Ruth, David Gerald 45, 86
Ryan, Edward C. "Dugan"

S

Sacheck, Jeanna R. 9
Saito, Makiko 51
Saito, Masaaki 97, 45, 115
Sale, Amy 79
Sanders, Todd A. 51
Sandlin, Chris A.
Sappenfield, Shawn M. 51, 78
Sarles, J. Scott 51, 120
Sauerheber, Julie E. 72
Sauza, Mireya D.
Savage, George W. 51, 131
Savage, Shellie 28, 68, 93, 87
Sawyer, Heather L. 28, 68
Sayre, Mike D.
Scannell, Todd N. 45
Scare, Sherri Lynn 45, 86, 60
Sceifers, Richard Alan
Schad, Samuel L. 51, 89
Schalk, Kimberly L. 51
Schellenberger, Dana 37
Schellenberger, Danny 37, 156
Schickel, David L. 51
Schickel, Roger L.
Schindler, Todd 45
Schmelz, Donna 28
Schmidt, Amy L. 51, 8
Schmidt, Jenna L. 51, 103
Schmidt, Robin Lee 45, 87, 81
Schmidt, Todd
Schraer, Steven Michael 45, 60
Schraffenberger, Travis 52, 131
Schroeder, Brad A. 37, 97, 98, 128
Schroeder, Brent A. 52
Schroeder, Dawn R. 28
Schroeder, Stacy E. 29
Schulz, Brian A. 52, 87
Schulz, Jason Andrew 111, 45, 89
Schwinghammer, Caren 29, 68
Schwinghammer, Kristen 52, 87, 135
Seely, Shane L. 45, 131
Seewer, Kevin L. 46
Sell, Crmen 37
Sendelweck, Sarah A. 29, 93, 86, 60
Sendelweck, Steven Alan 46
Seng, Donald J. 37, 156
Seng, Sonya L. 29
Senn, James A. 52
Serpette, Anthony W. 52
Setters, Troy 52
Settle, Mary 52
Sewell, David B. 37
Sharp, Eric 52
Sharpe, Emily C. 37, 93, 87
Sheckell, Todd 29, 112, 97, 86
Sheckells, Kevin
Sheehan, Rebecca A. 29, 93, 124, 148
Shewmaker, Ronnie L. 29
Shields, Melinda Renee 52, 86, 60
Shircliff, Steven E. 134
Short, Kimberly D. 52
Short, Tamie D. 37, 86, 60
Shuffitt, Barry R. 29
Shuffitt, Eric 37
Shultz, Susan
Shumaker, Stacy A. 52, 103, 120
Sidebottom, Michelle 29
Simons, Michael Scott
Simpson, Michael D. 37
Singleton, David E. 46
Singleton, Dee Ann 52, 103, 102, 120, 87
Singleton, Janna 29, 93, 60, 61
Sinkhorn, Missy 29, 88
Sisson, Rachel 37
Skaggs, Christopher M. 46
Skibba, Scott A. 37, 39, 97
Slaughter, Damon S. 52, 111
Slaughter, Shannon L. 37, 35, 92
Sligh, Alyssa 37
Sligh, Scott H. 29, 93
Smith, Brian J. 37
Smith, Carol 29, 87
Smith, Christopher M.
Smith, David Wayne
Smith, Erik C. 29
Smith, Gary 52
Smith, Jason Todd 46
Smith, Lee 37
Smith, Lisa F. 90, 124, 88, 89
Smith, Lisa Kristin 46, 88, 89
Smith, Lisa M. 37, 79
Smith, Lynn M. 37, 118, 119
Smith, Melissa K. 37
Smith, Michele L. 65, 239, 93, 86
Smith, Paula J. 52
Smith, Richard R. 37
Smith, Sheila K. 37, 36, 70, 71, 87
Smith, Sherry L. 37, 138
Smith, Tammy S.
Snawder, Carl Eddie 52
Snawder, Marsha G. 37, 56
Snyder, Chad M. 37, 156, 141
Snyder, Troy D. 52
Sodrel, Michael N. 65, 239, 97, 14, 86, 146, 115
Somerville, Amy M. 64, 38, 90, 88, 56
Sommerville, Randall L.30
Sorrels, Chris 46, 60
Southerland, Randall R. 38
Sowers, Christopher Glen 52
Spain, Rebecca J. 52
Spalding, Terry W.
Spencer, Shelley
Spencer, Stacy L. 30, 111, 8, 87
Spencer, Stephanie R. 30
Sperzel, Casey A. 52, 112
Sprigler, Mike W. 46
Sprigler, Trina M. 38, 90
Standiford, Lori 38
Stapp, Terry L. 30
Staser, Kevin Thomas 46
Staser, Tina L. 38
Stefanick, Mary E. 38
Steiner, Jennifer O. 52, 87
Stem, Charles C. 52
Stephens, Bradley Scott 46
Stephens, Mark 112, 46
Stephens, Mike 52
Stephens, Roxanne
Stepp, Robert (Chris) 52, 87
Stepro, Stephanie R.
Stewrat, Diana K. 30
Stewart, Heather L. 86
Stewart, Mathew D. 52, 120
Stiller, Shannon M. 29, 30, 118
Stolberg, Lenne James 46, 79
Stone, Shelly R. 38, 90
Stoner, Catherine E. 38, 93
Stoner, Kenneth R. 52
Strahl, Brian R. 52, 86, 60
Straley, John 30, 87
Straley, Joseph David 46, 13
Stratman, Leigh Ann 46, 124
Streepey "Jake" J. W. 46
Streepey, Margaret M. 52, 71
Striegel, Matthew Chad 46
Striegel, P. Sammy 18, 30, 16, 134, 150, 72, 148
Striegel, Rebecca S. 38, 87
Striegel, Shannon R. 30, 142, 68, 158
Strube, Jennifer 38, 90
Stuart, Heather 60
Stumler, Pamela L. 52, 86, 89, 60
Stumler, Regina S. 38, 60
Sturgeon, Troy L. 38
Sullivan, Tammy R. 38
Summers, John David 30
Surles, Nola Darlene 30
Surles, Paula 52, 86, 60
Swanner, John Edward
Swanson, Chris D. 38, 90, 93, 86, 60
Swanson, Rebecca B. 52, 90, 86

T

Tait, Jeffrey A. 30, 97, 99, 115, 123
Taylor, Amy M. 53
Taylor, Brock A. 46, 93, 120, 86, 40, 158
Taylor, Chris L. 53
Taylor, Jana S. 30
Taylor, Justin L.
Taylor, Stanley C. 38, 113, 93, 112
Taylor, Stephanie D. 46, 90
Taylor, Wendy Diane 46
Temple Jr., Daniel L. 38
Tennant, Carlotta 38, 87
Terrell, Patricia J. 38, 87, 56
Terry, Bryan 38
Terry, Julie
Tesch, Rebecca S. 38
Tevis, Daniel 30
Thomas, Jason L. 53, 86, 60, 131
Thompson, Christopher 30, 116, 96, 97, 93, 128, 13
Thompson, Freddy S.
Tilly, Becky 38
Timberlake, Brian K. 38
Timberlake, Ronald W. Jr.
Timberlake, Stephanie A. 53, 78
Tinius, David A.
Tinius, Jennifer L. 30, 90
Tinius, Krista A.
Tinnell, Tina 53
Tinsley, Carrie A. 46
Todino, Dan R. 38, 97, 92, 14, 115
Todino, David R. 38, 37, 97, 92, 128
Tomes, James E. 46, 120, 121, 131
Tooley, Stephanie R. 53
Tooley, Valerie Y. 38
Townsend, William H. 31
Trauth, Gary M. 46
Trauth, Tracy C. 38, 139, 97
Treitz, Robert T. 46, 134
Trinkle, Laura 38
Tucker, Dana L. 53, 103, 120, 87
Tuell, Hugh Thomas 46
Tuell, Melissa M. 53
Turner, Tina Sue 46, 86, 60
Tush, Bradley J. 53
Tyra, Jennifer M. 53
Tyra, Kristeen 31, 102

V

Vanmeter, Darin L. 53, 78
Vanness, Shannon 31
Vannis, Michelle D. 31
Venhoff, Christopher R. 109, 46, 120
Vetter, Susan R. 31, 70, 71, 93, 7, 148
Vincent, Kelly L. 65, 38, 86
Vincent, Shelly A. 65, 38, 86
Vonsick, Shawn C. 53, 86
Voyles, Nelson Edward 46, 89

W

Wade, Tawnya 53
Waggoner, Chad Lee 46, 123
Wagner, K. Jill 46, 86, 60
Wagner, Lotus M. 38
Wagoner, Jason 31, 151
Walker, David M. 31, 110, 111
Walker, Gary C. 38
Walker, Kevin M. 53, 111
Wallace, Erik E. 156
Wallace, Jill M. 31, 9
Walls, Donneda Cecil 19, 86
Walsh, Johnny W. 38
Walston, Heather 39
Walter Jr., James H. 46
Waltrip, Lori L. 68, 69, 14, 87
Walts, Eric A. 53, 120, 131
Ware, Kelly 39, 37, 103, 102, 87, 33, 141
Watson, Darin K. 39, 108, 120, 129
Waynescott, Doug 39
Weathers, Carolyn 39, 139
Weathers, Patty 68
Weaver, Martha L. 53, 89

Weaver, Randall J. 39, 86, 60
Web, Catina
Webster, David
Weckman, Bradley 46, 43, 88
Weigleb, Kelly Ann 31
Weisenberger, Graham
Wells, Chris 31, 86, 60
Wells, Tracey L.
Wethington, Jeffrey S. 39, 108, 92, 128, 141
Wheat, Stacy L. 31
Wheatley, Tim 39
Whistine, Robin A. 46, 127, 126
White, Deborah F. 87
White, Jason Louis 46
White, Stephen D. 39, 92, 54, 141
Whitehouse, Dax 39, 87
Whitenack, Susan D. 32
Whitfield, Robt, Scott 39, 83
Whitlow, Brian Donald 53
Whitman, Larua A. 32
Whitt, Cecilia 39
Wibbenmeyer, Christie
Wilcox, Chris Wayne 78
Williams, Benjamin C. 53
Williams, Deana L. 53
Williams, Lori A. 53
Williams, Michelle 46
Williams, Robert Wayne 73
Williams, Scott P. 87
Williamson, Angelique 46
Willis, Brad J.
Willis, Chris L.
Willis, Cynthia R. 32, 70, 87
Willis, Marky 53, 60
Willman, Robert 150, 81, 32, 143, 113, 97, 112, 115
Wilson, Ben 53, 111
Wilson, Randy William 46
Wimsatt, Michelle 53
Windell, Greg A.
Winebrenner, Candice
Winters, David Scott
Wiseman, Deborah A. 32, 8, 147, 86, 60, 56
Witt, Tim 32, 116, 145, 142
Wofford, Scott A. 53
Wolfe, Cheryl L. 87
Wolfe, Jennifer H. 39
Wolfe, Michael 39, 156
Wood, David Brian 46
Wood, Miriam L. 53, 9, 86, 60
Woodward, Tracy Lynn
Wooten, Rhonda A.
Worts, Tony L. 32
Wright, Andrew T. 53
Wright, Chris C.

Y

Yeager, Dennis L. 39, 156
Yeager, Diane Sue 46, 90
Yeager, Karla 39, 111, 90, 156
Young, Beth 39
Young, Erin P. 39, 78, 87, 124, 150
Young, Joe R. 32, 8
Young, Mike T. 53

Z

Zeidler, Stephen A. 32
Zeller, Scott A. 32, 60
Zink, Kimberly Ann 46, 118, 119, 55
Zollman, Dennis L. 32
Zurschmiede, Matt A. 39, 93, 156
Zuverink, Jeffrey D. 53, 78, 87

Kevin,

Well dude, it's two years after graduation and your first now getting around to having people sign it. Man, I never knew a bigger procrastinator. HA HA Those years of youth really flew by didn't they? I hardly had time to enjoy it all, but life goes on. Remember the first time we met at Galena in 4th grade. We've stayed best of friends since. Except for a few hold backs with Dawn Lamb and religion, but hey we made it. I think the best times we had were through high school football. Things always went awesome during football season. We never had problems getting any pussy or beer, that's for sure. I'll never forget the times we had together, those were the best days of my life. Keep playing those Beatles and stay well. Good Luck in what ever comes your way, and keep in touch.

Best Friends
Always,
Beatle
Bart

P.S. Floyd Central
88' Football

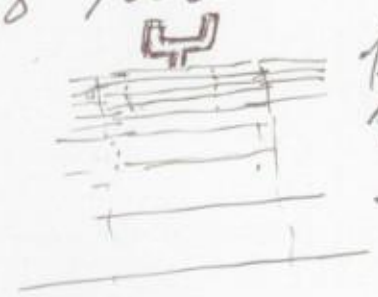

the Memories!
The Class of 88'!

WALSWORTH
PUBLISHING
COMPANY
MARCELINE, MISSOURI, U.S.A.

WALSWORTH
PUBLISHING
COMPANY
MARCELINE, MISSOURI, U.S.A.